THE WEATHER
Showers Monday, cooler in north and west portions.

COLORADO SPRINGS GAZETTE

CLUB WOMEN
Will find Complete Reports in the Gazette.

NO. 8251 32ND YEAR

COLORADO SPRINGS, COLO., MONDAY, SEPTEMBER 28, 1903

PRICE FIVE CENTS

[illegible]S LANDE[illegible] N [illegible]NY[illegible]A

Notorious Pickpocket in Custody for Grand Jury Indictments---Woodward Narrowly Misses Death in Escaping.

A. Duff, the leader of the notorious pickpocket gang, was arrested at the Denver & Rio Grande depot yesterday afternoon, and one of the members of his gang narrowly missed death in making an escape. Duff is now in the county jail waiting the order of the district court, while the man who escaped, said to be named Woodward, is thought to be in hiding somewhere in Colorado City.

The arrest was made by Sheriff W. R. Gilbert on three indictments returned by the grand jury, charging him with conducting a confidence game and secreting a witness. The arrest was made through the instrumentality of the Pueblo police force, and the officers of this city. Duff and one of his gang named Woodward, were on the train from Pueblo, which reaches this city at 2:30 o'clock, and shortly before the train arrived they were seen by Chief of Police Howard Shoup of Pueblo, and Special Detective F. H. Wilson, who were on their way to spend the afternoon with Chief of Police Reynolds.

Reynolds Gave Notice.

Chief Reynolds had informed the officers of all the surrounding cities that he wanted to be notified if any of them ever saw Duff within his jurisdiction. Remembering this the Pueblo officials detained Duff and Woodward for the purpose of turning them over to the Colorado Springs police department. They had no process upon which to hold them and were compelled to bluff them into remaining on the train. Just as the train reached the railroad yards south of the city Woodward made a dash for the door and jumped off. The train was going about 15 miles an hour and when he jumped a south-bound passenger train was passing at the same time and he was struck on the shoulder and thrown to the ground. The blow apparently did not injure him however, for as soon as the train had passed he got up and ran across the tracks in the direction of the Portland mill.

Fearing that Duff might attempt to make the same effort at escape Chief of Police Shoup and Detective Wilson held him until they reached the station. There they called Officer Compton, who placed him under arrest until the Pueblo officials could telephone to Chief Reynolds. When the chief was told that Duff was in custody he directed that the prisoner be brought immediately to headquarters. The patrol wagon was summoned and Duff taken before the chief of police.

Turned Over to Sherif.

Chief Reynolds had no charge he could make against him except vagrancy, but he knew that Sheriff Gilbert was looking for him with grand jury indictments and he immediately telephoned that he had Duff in custody and would hold him for service of the warrants. Sheriff Gilbert went to police headquarters at once and read the indictments in his possession to the chief of confidence man and asked him to accompany him to the county jail.

MRS. DAVIS RALLIED AND IS MUCH IMPROVED.

While Not Out of Danger, the Physicians Express Renewed Hope.

Buffalo, N. Y., Sept. 27.—It was stated at Castle Inn this evening that Mrs. Jefferson Davis had rallied during the day and that her condition showed a decided improvement.

While the improvement is marked, the doctors will not go so far as to say that Mrs. Davis is out of danger. The rally began early today. She had a trying time Saturday night and deep anxiety was depicted on the faces of those who silently entered and left the sick chamber.

Mrs. Davis sank into a restful sleep after midnight and when she awoke this morning she smilingly informed the nurse at her bedside that she felt much better. The improvement continued throughout the day.

[illegible]EWS [illegible]X[illegible] F[illegible]R [illegible]AYOR

PUBLIC ANNOUNCEMENT OF HIS CANDIDACY FOR NOMINATION BY NEW YORK DEMOCRACY.

New York, Sept. 27.—Lewis Nixon tonight announced his candidacy for the Democratic nomination for mayor. In a public statement he said:

"I am a candidate for the Democratic nomination of mayor. This statement is made with a full knowledge of the uncertainties of the Democratic situation. I desire to make it clear that I am willing to make a stand with those Democrats however small their number who believe that the Democratic party of this city should lead and not follow in the forward march of municipal reform."

Speaking of the municipal campaign, Mr. Nixon said:

"The battle will be won or lost on local issues that are old enough to have gained a permanent hold on the public mind. These issues are police 'blackmail' and the mercenary spirit which breeds dishonesty in the public service. To them may be charged all the party's recent loss of local prestige. The Democracy has not been beaten on these issues by Republican votes alone by any means. It has been beaten chiefly by Democratic votes. The Democratic party of the city has all the issues in its favor except these two. It is easily within its power to throw off their dead weight when it makes up its mind to do so. Its right to dominancy will be restored as soon as it does. There can be no doubt of the result of any campaign in which the party explicitly and without equivocation commits itself to the reforms for which the city has four times voted in ten years."

Mr. Nixon would say nothing more about his candidacy.

PUT IN DAY DOCTORING THE LANGLEY AIRSHIP.

Washington, Sept. 27.—Prof. Langley's airship scientists changed the scene of their endeavor today when the entire force of experts put in a hard day's work in the shops of the Smithsonian institution in this city. The character of the work done could not be learned as it was carried on behind closed doors and barred windows.

DIED OF APOPLEXY.

Chicago, Sept. 27.—C. F. Langdon, secretary of Armour & Co., died today of apoplexy, aged 41 years.

[illegible]D[illegible]EF[illegible] [illegible]R [illegible]ANNA

Chairman Dick Declines the Clarke Challenge.

FORCEF[illegible] AN[illegible] CA[illegible]

REPLY OF THE REPUBLICAN CHAIRMAN TO THE DEMOCRATIC CAMPAIGN MANAGER IN OHIO.

Columbus, O., Sept. 27.—The reply of Chairman Dick of the Republican state committee, to Charles Salen of the Democratic state committee, declining the challenge of John H. Clarke, Democratic nominee for the United States senate to a joint debate with Senator M. A. Hanna, was given out tonight.

Chairman Dick says in part:

"I regret that candor compels me to say that I find some rather serious objections to the conditions of your proposal. There ought to be some separate quality as mutuality in a joint discussion. I fear you have overlooked that phase of the case. Let me particularize: Mr. Hanna's party has but one set of principles while Mr. Clarke's party has a vast assortment of principles, sounding the entire gamut from doctrine to dogma-Democratic, Populist, Agrarian and Socialistic.

"There is a tariff. How does Mr. Clarke stand on that issue? His party stands all over it. In New England it is for free raw material and for protected finished products; in Texas it is for protected raw material and for free finished products.

"Does Mr. Clarke favor a tariff for revenue only, or a tariff for revenue with incidental protection? Is he a Gorman tariff Democrat or a Johnson no-tariff Democrat? If he favors any kind of a tariff, let him debate with Mr. Johnson, who is an absolute free trader and would repeal every tariff and internal revenue law and sell all the custom houses.

"Mr. Clarke has all these strings on his bow and more, too. What chance does Mr. Hanna, who has only one string to his bow, have in disputation with such a man? Mr. Hanna stands pat. When Mr. Clarke joins a party that stands pat on anything Mr. Hanna will talk with him.

"Then there is the coinage question. How does Mr. Clarke stand on that? The absolution Mr. Bryan gave him would argue that he is not a standpatter, indeed, Mr. Bryan says he is not. Then, if Mr. Clarke is really on the Kansas City platform and is bound to have a debate with somebody let him hunt up the Palmer and Buckner platform and debate with that. If, on the other hand, he is still a gold bug he has no quarrel with Mr. Hanna on that score—ex-Senator Charles A. Towne is the man he is looking for or the Hon. John J. Lentz might do in a pinch. If Mr. Clarke were elected to the senate would he vote on the currency question with the gold Democrats or with free silver Democrats?

"The Republican state platform declares that every one of the war amendments is binding in honor upon every American citizen. Why did Mr. Clarke say in his Akron speech that that platform 'winds up with the declaration that amounts to a nullification of the 15th amendment?'

"Where does Mr. Clarke stand on the 'war amendments?' Does he believe in them or will he favor their repeal? Is he in harmony with Senator Tillman who has boasted that whenever colored voters attempt to exercise the elective franchise in South Carolina he will meet the attempt with a shotgun? If elected to the senate will Mr. Clarke join his colleague from Tennessee, Mr. Carmack, and vote for his resolution to repeal the 15th amendment? Is Mr. Clarke willing to explain his positions on these vital questions?

"Where does Mr. Clarke stand on the Philippine question? Does he stand with Mr. Bryan when he was lobbying at the capitol at Washington for the ratification of the treaty that ceded the islands to us? Or later when in the campaign of 1900 he advocated an 'American protectorate?' or when, still later he declared for their 'absolute independence?' Does Mr. Clarke stand for any one or all three of these propositions?

"Does Mr. Clarke side with the eastern Democrats, the reorganizers? Democracy today wears so many colors, appears under so many different shapes and forms, assumes so many disguises that I feel it would be unfair to Senator Hanna to ask him to meet Mr. Clarke in a joint debate until he is advised more fully as to Mr. Clarke's position on the subjects above alluded to, until he learns what particular brand of Democracy Mr. Clarke claims as his; until he knows whether he is expected to debate with Mr. Clarke, the corporation lawyer, or Mr. Clarke, the candidate for United States senator."

PRESIDENT [illegible] ANS[illegible] CHARGE[illegible]

SAYS OATH OF TYPOGRAPHICAL UNION ADMITS OF FULLEST RELIGIOUS LIBERTY.

Indianapolis, Sept. 27.—President Lynch of the International Typographical union in the next issue of the organ of the union will reply to the charges that the oath subscribed to by members of the union is antagonistic and made paramount to religious obligations. It is asserted the agitation was begun by Roman Catholic clergymen. President Lynch will say:

"We do maintain that we shall be allowed to conduct our trade union business without interference from politics or religion, fraternity or combination. On the other hand we do not interfere with the political or religious beliefs of any of our members. These beliefs are sacred to the individual, and he is and always has been at liberty, so far as the union is concerned, to follow his bent in the selection of religion, politics and fraternal organizations, or he may abstain from participation in them altogether. It is immaterial to the union. The union has its field, and it proposes to confine itself to that field. From the persistence with which certain newspapers have exploited the attack made on our obligation by several clergymen, the belief is forced that these papers would not suffer great grief should the International Typographical union go ashore on the religious and political rocks. But it is not doubted that the good common sense of our membership will keep the union in safe waters and permit the attack that has been made by those who may have been well-meaning and afterward used a newspaper sensation, die of inanition. And that is evidently just what is happening."

JOHN REDMOND SAYS LABOR QUESTION NEXT.

London, Sept. 27.— Addressing a de-Down, today, John Redmond, the Irish leader, said that the Irish land bill having been secured, the next session must be devoted to the labor question. The political situation today was a strange one, and if Premier Balfour desired to retain office the Irish party would hold the power of life or death in its hands and would use that power without compunction to forward the interests of the Irish cause.

GRACE CH[illegible] W[illegible]

NEW PARISH HOUSE WILL BE CONSTRUCTED AT COST OF $8,000.

Plans are now under way for the erection of a parish house for Grace church.

Nothing definite is yet known regarding the time when it will be built; but the vestrymen of the church hope to begin work in a few months. Rev. Benjamin Brewster in speaking of the matter last night said:

"We expect to have a parish house sometime in the near future, which will probably cost in the neighborhood of $8,000. Some years ago the church was given what is called the Metcalf fund, donated by G. A. Metcalf, which, by the judicious investment of the trustees, has been largely increased. This has given us about two-thirds of the necessary amount and hope to raise the balance within the next few months.

"The structure is to be built on the church lot, and will be approximately 50 by 100 feet, and will face on Pike's Peak avenue. The material will be stone or brick. Plans have been roughly outlined, but as yet no official action has been taken. This parish house will be used to hold meetings of the various church societies, and it is planned at present to include the rectory as well. The church itself is, of course, to administer to the spiritual needs of the people and can be used for no other purpose, while the parish house will be devoted entirely to the social side of church life.

"We propose to arrange for recreation rooms for the choir boys, probably a library and many other features to promote sociability. In the past the church has been hampered with a debt, and the social side of our parish life has been rather neglected for want of proper facilities. But with the erection of the parish house, which is usually a part of the equipment of an Episcopal church, we hope to make amends for this neglect, and to extend the scope of our work to a considerable degree."

It is thought that ground will be broken possibly by the first of December and that the house will be ready for use by next spring. The matter will be taken up more fully by the trustees and the details will be settled so that the actual work may begin as soon as possible.

S[illegible]RIK[illegible] [illegible]R[illegible]A[illegible]RS [illegible] D'ALENE

Second Carload of Non-Union Miners Expected in Camp Today from Idaho---Other Habeas Corpus Cases.

Special to the Gazette.

Cripple Creek, Sept. 27.—The coming week will probably bring several new surprises between the number of men returning to work, different court proceedings that will come up, the bringing in of a number of men from the Coeur d'Alene district and the arrest of union men, there is every possibility of some startling proceedings to follow.

The petition for the writ of habeas corpus filed Friday will probably be granted tomorrow morning when Judge Seeds reaches the district court room—however, it is believed that the military officers will not attempt to come into court again as General Bell has often stated since the last legal process that it has been the last service of any kind that will be made upon him and his officers, while he is under the present orders in the field. It is a question now whether they will release the prisoners or ignore the order of the court entirely from the first.

Judge Seeds returned tonight from Colorado Springs and when questioned as to whether he would issue the petition early tomorrow morning he declined to state. He did say, however, that it ought to be much easier and quicker to get through with the second case than it was the first one, indicating by his conversation that he would grant the writ.

Strike Breakers Coming.

The second trainload of strike breakers will arrive in the district tomorrow morning. The men, who number 70, and who are from the Couer d'Alene district, are expected over the Midland road tomorrow night and will be taken directly to three of the larger mines where there are bunk houses ready to feed and sleep the men. The mine owners are placing great faith in the men who will arrive tomorrow as they have been assured that they are all good miners. There is considerable guessing among the citizens in regard to the Couer d'Alene miners from Idaho. Whether they will go to work immediately or whether they will listen to the pleadings and threats of the union men. There is one thing certain: if any of these new arrivals were present in the Coeur d'Alene district during the 1891 trouble they will go to work immediately.

Sterling's Denial.

In the official statement that was issued by the executive committee of District union No. 1 last night, the name of K. C. Sterling was used in regard to a shooting scrape in '94, where one man was killed and another wounded, accusing Sterling of doing the deed. Tonight Mr. Sterling stated to your representative that he would commence a libel suit against the Denver Post and Victor Record—the latter paper being the official organ of the Western Federation of Miners. He further states that they are familiar with the facts of the shooting they refer to and the whole statement is absolutely false, as at the time the wounded men exonerated him at the coroner's jury which took place the day after the deed was done.

An advance guard of two men arrived today from the Coeur d'Alene district and have been looking over the camp, sending back this evening a satisfactory report to the other 70, who are following them and who will arrive tomorrow.

Gen. Eugene Engley, who took such a prominent part in the writs of habeas corpus the past week, left last evening for Telluride, to attend to some legal matters. A meeting of Socialists which he intended to address today, taking as his subject, "What Means This Strike," was postponed until next Sunday.

CAMP GOLDFIELD.

Special to the Gazette.

Camp Goldfield, Sept. 27.—Everything has been very quiet at Camp Goldfield today. A large number of visitors were allowed inside of the lines and visited their friends among the National guard.

The military officers do not expect to make any arrests tonight as nearly every available soldier is out on guard duty, there being a strict watch kept on all the properties and nearly all the roads in the district.

Quite a number of the officers' wives spent the day in camp and all expressed their surprise at the comfortable way their husbands were fixed up. General Chase returned tonight from a two days' trip to Denver, but refused to make any statement in regard to his future action with the troops.

Dr. Hartung of Colorado Springs, brother of Lieutenant Hartung, was visiting his son at the camp today. Lieutenant Hartung, it will be remembered is the officer who discharged his

(Continued on Page 3.)

WE[illegible] [illegible]R[illegible] & C[illegible]

PACIFIC SLOPE DIVISION EMPLOYES WILL VOTE ON SUBJECT OF WALK OUT.

San Francisco, Sept. 27.—Wells Fargo & company's express is confronted with the possibility of a strike of all employes in its service from Portland in the north to El Paso in the south, and from Ogden to San Francisco. The division of the union in this city, which is the central body of the organization known as the Express auxiliary, was to take the initiative step, and at a meeting held today it was decided to submit to a referendum vote of all the membership in the several states the question of whether or not to walk out if the corporation refuses to yield to the demand that has been made on its officials.

The grievance of the auxiliary is based on the alleged arbitrary dismissal by Manager C. J. Goodman of the Los Angeles branch of the express company of a clerk named F. A. Clark, and replacing him with a non-union man who was brought out from Chicago.

TRA[illegible] CREW P[illegible]

Out of Sixteen on Southern Railway Fast Mail Train Nine Were Killed and the Others Injured.

Charlotte, N. C., Sept. 27.—While running at a high rate of speed a southbound fast mail train on the Southern railway jumped from a trestle 75 feet high north of Danville, W. Va., this afternoon and was almost demolished. Of the crew of 16 men, including mail carriers, nine were killed and seven injured.

The dead:

ENGINEER J. A. BRODIER of Placerville, Va.

FIREMAN CLARENCE WHITE.

CONDUCTOR TOM BLAIR.

MAIL CLERKS J. L. THOMPSON, W. T. CHAMBERS, D. T. FLORY, P. N. ARNDENWRIGHT.

A FLAGMAN AND A BRAKEMAN, whose names are unknown.

Injured: Mail Clerks Lewis W. Spiers, Frank E. Brooks, Percival Indemauer; Charles Reams, J. J. Dunlap, M. C. Maupin and J. H. Thompson.

The recovery of Mail Clerk Spiers is not expected and other clerks are thought to be fatally injured.

The trestle where the accident occurred is 500 feet long and is on a sharp curve. Engineer Brodie, who was a new man on that division, came to the curve at a high rate of speed.

The locomotive had gone only about 50 feet on the trestle when it sprang from the track, carrying with it four mail cars and an express car. The trestle, a wooden structure, also gave way for a space of 50 feet. At the foot of the trestle is a shallow stream with a rocky bottom. Striking this the locomotive and the cars were reduced to a mass of twisted iron and steel and pieces of splintered wood.

All the dead men were mutilated.

No one on any of the cars made an effort to jump and the bodies of those killed were found in the wreckage of the different cars to which they belonged. A big crowd soon gathered. Some women among them fainted at the sight of the crushed bodies. All the express matter in the express car was destroyed.

The mail bags in all the mail cars were torn open and the letters and packages were scattered, but it is believed none is lost. Fire which appeared in the wreckage shortly after it occurred was quickly extinguished.

GRAND JURY RETURNED VERDICT OF NOT GUILTY.

Third Trial on a Famous Breathitt County Murder Case Results in Acquital.

Campton, Ky., Sept. 27.—The Wolfe county grand jury returned a verdict of not guilty today in the case of Claude Day charged with killing Felix Bullock in Breathitt county two years ago. Two trials of the case in Jackson, Ky., resulted in hung juries. The case was then transferred to Wolfe county. Bullock's widow lives in Wolfe county.

Judge Redwine presided over the three trials and Day was prosecuted by Floyd Bard who gained a reputation in the prosecution of the Jett and White cases.

THE LONDON STOCK MARKET IS STAGNANT.

London, Sept. 27.—The uneasiness concerning the money market both in London and New York resulted in complete stagnation last week in the stock markets. Renewed realizations, especially of investments stocks, produced a heavy fall in prices except in the foreign department which received strong support from Paris where the belief prevailed that the talked of war in the Balkans will be avoided. The prolongation of the British cabinet crisis and the political difficulties in Hungary did not tend to improve the situation. Americans and Canadians shared fully in the general impression, being dominated by the situation on Wall street and the position in the United States Steel shares and they showed declines on the week ranging from $2 to $5.

W[illegible]A[illegible] YO[illegible] M[illegible]SS[illegible]

IF YOU FAILED TO READ YESTERDAY'S GAZETTE, YOU DID NOT KNOW THAT:

PHILADELPHIA CAPITALISTS WERE NEGOTIATING FOR THE PURCHASE OF THE COLORADO SPRINGS & INTERURBAN RAILWAY, AND HAD MADE AN OFFER OF $3,000,000 FOR THE PROPERTY.

THE PORTLAND GOLD MINING COMPANY, THROUGH DEFECTIVE MACHINERY, HAD SUSTAINED MILL LOSSES RUNNING INTO THE THOUSANDS OF DOLLARS AND ON THIS ACCOUNT WAS ASKING DAMAGES IN THE SUM OF $350,000 OF THE STEARNS-ROGERS MANUFACTURING COMPANY OF DENVER.

THAT REV. EDWARD BRAISLIN, D. D., PASTOR OF THE FIRST BAPTIST CHURCH, HAD BEEN APPOINTED CHAPLAIN OF THE UNIVERSITY OF CHICAGO BY PRESIDENT HARPER.

LIEUTENANT GREENWOOD OF COMPANY I, C. N. G., HAD SECURED 10 RECRUITS FOR THE FORCES OF CRIPPLE CREEK IN THIS CITY SATURDAY.

THAT JUDGE ELSTON HAD APPOINTED PROMINENT MEN OF COLORADO SPRINGS SPECIAL APPRAISERS OF THE STRATTON ESTATE, AS FOLLOWS: W. A. OTIS AND P. B. STEWART, STREET CAR SYSTEM; E. M. DE LA VERGNE AND E. S. JOHNSON, MINING PROPERTIES; CHARLES T. FERTIG AND L. C. PERKINS, REAL ESTATE; J. I. FRANKLIN AND C. W. FAIRLEY, FURNITURE AND HOUSEHOLD GOODS.

GEORGE BERNARD, FORMER PRESIDENT OF THE EIKTON GOLD MINING COMPANY AND EX-CHAIRMAN OF THE DEMOCRATIC COUNTY CENTRAL COMMITTEE, WAS THE ONLY DELEGATE AT THE DEMOCRATIC COUNTY CONVENTION, WHO REFUSED TO VOTE FOR RESOLUTIONS CONDEMNING GOVERNOR PEABODY FOR SENDING THE TROOPS TO CRIPPLE CREEK AND COMMENDING JUDGE SEEDS FOR HIS DECISION IN THE HABEAS CORPUS CASES.

THE ABOVE ARE SOME OF THE STORIES WHICH APPEARED EXCLUSIVELY IN THE GAZETTE YESTERDAY.

BR[illegible]SON [illegible]WARD'S [illegible] OF "S[illegible]T SET"

Drink Habit is Not Alarming, Says the Author of "Aristocracy," and the "Four Hundred" Doesn't Really Count.

After making statements in Salt Lake that set the smart set of the country talking and students of sociology thinking, Bronson Howard, the eminent playwright and dean of dramatic literature on this side, came to Colorado Springs.

In an interview at the Antlers hotel last night, Mr. Howard confirmed all that he had said about the inroads that the drink habit is making in fashionable society and gave an idea of what phase of society his next play will treat of, if he writes another.

It will not be the drink habit among women, for Mr. Howard does not consider that problem.

The excessive use of liquor by fashionable people he does not think of sufficient importance to form the study for a play. The fast set in society, he says, is not representative enough of the nation, even from the society standpoint, to cause special concern.

It's All a Mistake.

"It is a mistake to suppose that the women of our best society are becoming addicted to the drink habit," said Mr. Howard. "It is true that certain members of what we call the '400' are notoriously bad, but our society must not be judged by them.

"With increase of wealth in the country comes increase of luxury, and the more luxury we have the swifter the pace set. Every '400' has its fast set, but even that forms but a little corner of society. When we stop to consider that the '400' is really but the paragraphic hundreds—by that I mean the people whose names we see in the papers continually—the harm they can do is not great.

"By their fast living, the members of the '400,' and particularly the women members, have divorced themselves from New York society, and have been ignored by the more genteel, refined and temperate element. The best people are in the vast majority, and the '400' does not influence the manners or customs of society in any part of the country to the least degree.

Influence of Society.

"The great industrial, political and even social movements of the country are not influenced in the slightest by the '400.' The people identified with the great movements of the country may, some of them be members of the '400,' but it is not because of their social connections that they have influence. The '400' may be known by them, but they are not known by the '400;' that feature of their lives is merely an incident with them."

To illustrate the point he was making, the dramatist told of an incident that came under his personal observation. As president of the American Dramatist club he was instrumental in securing the passage of copyright laws bearing particularly upon the drama several years ago. "Every influence possible was brought to bear to attain the object which we were seeking," said Mr. Howard, "but not one in the list of the many prominent people of the country whose power was used in our behalf was a member of the '400.' So striking was this fact that I referred to it at a dinner which the club gave in New York.

Different in England.

"What is true of this country, that our society people do not influence our progress, is not true in England," continued Mr. Howard. "It is a fact that over there the upper classes of society have had marked influence upon the political and industrial progress of the country, and, I must add, a bad influence. This is particularly true of the English army. We have instances of men advanced to official rank in the English army through their social influence where harm has been wrought the cause, as was noticeable in the Boer war. I am glad to see that King Edward has frowned upon this state of things and has appointed a commission to make an investigation.

"No, while it is true that the doings of the smart set of America have been notorious on several occasions, it is not true that the fast element is representative of our society, nor is it true that the 'paragraphic hundreds' which stands for the '400' has influence upon our progress as a nation."

Regarding the Drama.

Asked if he did not think that the fast set in society was the particular set portrayed in the society drama, Mr. Howard replied that he thought such was probably the case; that the dramatist had sought out that particular phase of society because of the strong possibilities it presented to the playwright.

"But the time has come," said Mr. Howard, "when the artist must deal with the twentieth century woman—a type that has revolutionized social conditions. Time was when the woman who had fallen through weakness evoked pity and sympathy on the stage, but a few years ago her type was supplanted by the unfaithful wife—the woman who loved a man who was not her husband, and we accepted her. Now her time has come to stop off the stage.

Death of Problem Play.

"The problem play is a thing of the past; we no longer have to deal with problems on the stage. To point a woman out now in a play and say 'she is virtuous' would be equivalent to saying of a man 'he is honest.' We must

(Continued on Page 3.)

DYNAMITERS [illegible]

DETAILS OF DEEP-LAID PLOT TO FORCE MONEY FROM NORTHERN PACIFIC RAILROAD.

Helena, Mont., Sept. 27.—It has developed that the recent attempts to dynamite the bridges and tracks on the line of the Northern Pacific between Livingston and Missoula were in furtherance of a plot to force the railway company to pay $50,000 for immunity from the outrages. In August last the company received a letter demanding $25,000 and it was threatened if the terms proposed were not agreed to, dynamite would be used on the line.

No attention was paid to the demand and shortly after the railroad bridge at Livingston was partially wrecked by dynamite and a few nights later another stick of dynamite was exploded near Bozeman under a passing train. Other letters followed, and the dynamiters proposed that the company pay $50,000, and if it acceded to the demand it was to carry a white flag on engines hauling trains, and September 22 was to run a light engine from Butte to Missoula, and at a point on the road it was to stop on signal and an agent of the company was to pay over the money. The company, hoping to catch the men, put out the white flags and on the night agreed upon ran the light engine. Behind it followed another engine pulling two cars. One was filled with armed sheriffs and deputies and the other contained horses and bloodhounds. The run was made from Butte to Missoula, but there was no signal and it was thought the men had been scared off. Shortly after this the letters began to arrive from the dynamiters, making the same demand, and telling the railroad if it agreed to the terms to put the flag on the engines. This the railroad has not done and in the past two weeks there have been four attempts to damage the line by the use of dynamite.

[illegible] PARK[illegible]

SAYS HARMONY WILL PREVAIL HEREAFTER AT THE KANSAS CITY MEETING.

Kansas City, Sept. 27.—Samuel Parks, delegate to the International Association of Bridge and Iron Workers from local No. 2, New York, said tonight that harmony would prevail during the remainder of the session of the convention, which will resume its sessions tomorrow.

The refusal of the convention to grant a charter to the new union known as the New York Housesmiths union, which sent four delegates to this convention, Delegate Parks says, is a closed incident. These four delegates in a statement issued to the convention say:

"In refusing a charter to the New York Housesmiths union you have virtually indorsed all that is bad and rotten in trades unionism. By your action you have lost to your body the greatest city in the United States. At present you refuse to recognize an organization which will in the end be the dominant power in the iron trades in New York."

The statement attacks Samuel Parks and, continuing, says:

"Keep that man in and within three months there will be nothing left of No. 2 and the international union will be down and out as far as New York is concerned.

"Now we will say that any organization that relies on brute force to maintain its supremacy will end in disorder and disruption."

Delegate Parks said tonight:

"I am quoted in New York as saying that I am going to raise all kinds of trouble upon my return. I do not intend to call any strikes among the structural ironworkers engaged on buildings in New York. But if there is not a change in the conditions at the East river bridge I shall start something there in about two weeks."

President Buchanan said:

"I know of no reason why there should be any further trouble in the convention. There will be no split."

A caucus attended by Parks and his followers, is in session tonight and it is believed that a plan to expedite the business of the convention to an early adjournment is under consideration. It is said that Parks is in favor of holding night sessions and it is probable that the convention will be in session tomorrow night. Parks and his followers, it is said, fear that President Buchanan and his supporters intend to attempt the disruption of the present organization that they may organize the convention before another set of officers is elected. J. F. Donnelly of Albany, N. Y., who is the candidate of the Parks crowd, tonight makes the positive claim that he will be elected president. He says he has 55 votes pledged to his support.

LONE HIGHWAYMAN MADE GOOD HAUL IN OREGON.

Believed Two Men of Nice Bunch of Money and Easily Made His Getaway.

Baker City, Ore., Sept. 27.—Manager Harris, of the Geiser Grand hotel of this city, and Col. E. E. Stewart of the Simmons Hardware company of St. Louis, were held up by a lone highwayman, several miles above Sumpter yesterday morning and relieved of all their belongings, including the contents of their grips. Mr. Harris lost over $300 in money and Mr. Stewart was relieved of about $70. They returned to Baker City this evening. The robber made good his escape.

MISSIONARY MAY HAVE BEEN DROWNED.

Winnipeg, Man., Sept. 27.—Rev. McLoughley, a missionary who left Bear River, Lake Winnipeg, with five Indian children in a sail boat en route to the Bradon Indian Industrial school several days ago, is missing and it is believed the party has been drowned.

NewspaperARCHIVE®

PRESIDENT ROOSEVELT RETURNS TO WASHINGTON

Oyster Bay, Sept. 27.—President Roosevelt passed the last day of his summer vacation quietly at Sagamore Hill. He and Mrs. Roosevelt, accompanied by two of their children, attended the morning services at Christ Episcopal church. The president and Mrs. Roosevelt and their children now at home, Secretary and Mrs. Loeb and members of the executive staff will leave tomorrow morning for Washington. A meeting of the cabinet will be held on Tuesday but nothing of special importance is likely to be developed. On Tuesday afternoon the president will have as a guest at luncheon, John Mitchell, president of the United Mine Workers of America.

Several months ago the president invited Mr. Mitchell to take luncheon or dine with him when he next came to Washington. The mine workers' president is in Washington now and will be there until Tuesday evening. It is announced that arrangements for the luncheon were made prior to the latest developments in the case of W. H. Miller, and that no special significance is to be attached to the invitation.

In view of statements recently published that the president on his return to Washington would hold a conference on the Miller case with prominent officials representing organized labor, it is announced that the president has no intention of conferring with anybody regarding that case. His position, it is pointed out, was defined clearly in his published letters to Secretary Cortelyou, and on it the president will stand.

SOCIALIST NOMINEE

Forest Woodside of Falcon Made Candidate.

FILES PETITION

FOR SUBSCRIPTIONS IN AID OF THE STRIKING MINERS IN THE CRIPPLE CREEK DISTRICT.

Forest Woodside of Falcon was made the judicial nominee of the Socialist party at its district convention yesterday afternoon.

The convention was attended by about 100 delegates from various points in the district and much enthusiasm was shown. The distinctive feature of the convention, aside from the nomination, was the circulation of a petition for subscriptions in aid of the striking miners in Cripple Creek. Plans for the campaign were discussed and a campaign committee of three selected to have charge of the work. The committee consists of C. P. Horton of Falcon, Jacob Smith of Colorado City and Edward J. Johnson of Colorado Springs. I. P. Buck was elected to represent El Paso county on the state committee. Job Harriman, vice presidential candidate of the party in 1900, at the end of the convention addressed the delegates on a number of questions before the Socialist party. Arrangements were made for the securing of signatures to the petition necessary to nomination.

COLOMBIA IS SHY ON PRESIDENTIAL TIMBER

Marroquin, His Son and Other Prominent Men Decline the Nomination.

Bogota, Colombia, Sept. 27.—No agreement has yet been arrived at regarding the candidates for the presidency and vice presidency of the republic. The men who were spoken of as candidates, such as Senors Valez and Gonzales and Generals Ospina and Perdomo, are now out of the running. President Marroquin and his son have declined to be nominated. The country wishes the election of men who will pursue a policy of conciliation and fraternity toward all parties. The two men who are now most in public view are General Reyes and Senor Rico, the actual foreign minister. They are practical men of moderate views who would be acceptable not only to the Conservative Nationalist party but to the Liberals.

ACCIDENTAL SHOT CAUSES LOSS OF LEG.

Denver, Sept. 27.—George Weltzel, an employe in the cotton mills at Overland park, was accidentally shot and badly wounded by his brother, Henry Weltzel, at Midway, on the Morrison road, yesterday afternoon. A shotgun discharged a full load into Weltzel's left leg, shattering the bones below the knee and making amputation of the injured member necessary. The wounded man was taken to St. Anthony's hospital.

We trust doctors.
They trust Ayer's
Cherry Pectoral
for coughs. J. C. Ayer Co., Lowell, Mass.

You Are
about the quality of food your children eat, and how much more so you should be about
The Drugs
you give them to cure their many ailments. Of food you are able to judge the quality, but of drugs you must depend upon
Your Druggist.
Our reputation for reliability is your guarantee that at our pharmacy you will always get the purest and the best.
Physicians Understand This.
ADAMS DRUG COMPANY.
Phone 144. 21 S. Tejon St.

APPREMENT BY SPECULATORS

OF STRATTON PROPERTIES TO BEGIN UNDER JUDGE ELSTON NEXT WEEK.

Judge J. A. Elston, appraiser of the Stratton estate, will probably complete the preliminary examination this week. This examination has been directed to the extent of the property and its amount. The value of the property will be gone into by the special appraisers whose names were announced by Judge Elston Saturday. They will begin their work the early part of next week and it is expected that several weeks will be required before their reports are made. Judge Elston will accompany the special appraisers for the mining property to Cripple Creek.

NOTES ON PHILIPPINE COMMERCE FOR MAY.

Foreign Trade Exceeded That of Any Month Since American Occupation.

Washington, Sept. 27.—The returns of Philippines commerce for May, 1903, show the foreign trade of the islands aggregated for the month $4,872,982, exclusive of gold and silver, being even greater than that reported for April of the present year, the value of which exceeded that of any single month since American occupation.

Importations amounted to $3,291,655, being considerably in excess of the monthly average as a result of heavy purchases of food stuffs. The outgoing trade included shipments of Philippine products to the value of $3,451,327. For eleven months ended May 31, 1903, the total trade amounted to $60,576,245, while for the corresponding period of 1902 the value was $50,824,000.

The gain indicated by the foregoing figures is due to the extraordinary increase in exports, especially of hemp. Copra shipments also are on the increase and the exportation of this product now ranks second in importance, followed by sugar and tobacco. Customs revenues to the value of $8,800,000 were collected during the eleven months of 1903, an increase amounting to over a million dollars as compared with the previous year.

PAT BURNS SHOT—GEORGE CLAIMED PENSION

Several weeks ago a section man on the Short Line was found dead near Clyde, shot through the head. He was identified as "Pat" Burns. Foul play was suspected although no clew could be secured as to the guilty parties.

Shortly after the finding of the body, Gen. L. E. Sherman was notified by the pension bureau at Washington that an increase of pension had been granted to George Burns, a section man on the Short Line. General Sherman was unable to locate Burns, and it was believed he was the one who had been killed.

The mystery was solved Saturday when George Burns called and asked for information as to his pension. "Pat" Burns is not known in this city.

LANDSCAPE PAINTED ON SKIN BY LIGHTNING.

Lightning painted a landscape on the thigh of Charles Powell of Greenville, Pa. In his employment as a lineman, Powell climbed to the top of a telegraph pole in the course of a heavy storm. Lightning struck a pole some distance away, and the current, transmitted by the wire, knocked the man from his perch.

Powell's burns were many, but one on the thigh was so painful that he decided to go to a physician. As he bared the skin it was found that the electricity had painted upon the cuticle a very natural and striking view of the spot where Powell was hurt.

The upper part of the pole, with its yardarms, stood out in bold relief, while in the background were other poles, as well as trees and shrubbery.

The physician says the photograph is likely to prove indelible.—(Exchange.

LAWSUIT IN PARIS CAUSED BY A VOLCANO.

A peculiar question has been raised before the Seine Tribunal de Commerce, Paris, in an action against an insurance company consequent upon the eruption of Mont Pelee, Martinique.

A colonist claimed from the company 245,000 francs ($49,000) damages from fire caused by the disaster. The company pleaded that the goods were destroyed by the mechanical effects of the eruption before the fire reached them.

The tribunal has sent the parties before an arbitrator to decide the amount of damage due to fire. Whether the damage by flames preceded the mechanical action is a question of an infinitesimal period of time likely to play as large a part as in the Fair will case.

STATE CONVENTION OF THE CHRISTIAN CHURCH.

Pueblo, Colo., Sept. 27.—The state convention of the Christian church begins tomorrow night with services at the Broadway Christian church. The convention will last four days and will be presided over by Rev. William Bayard Craig of Denver. Delegates are expected from all cities and large towns in the state.

CALIFORNIA $25.00.
Sept. 15 to Nov. 30.
Stop-overs allowed in California. Get information at ticket office, 13 N. Tejon St.
Colorado Midland Ry.

WAUNETA GOLD FIELDS
Are now reached by the Colorado & Southern railway. Frequent train service. For particulars call at City Office, 15 N. Tejon St.

IDAHO, MONTANA, OREGON, WASHINGTON.
Very low rates to all points, tickets on sale Sept. 15 to Nov. 30. Inquire at ticket office, 13 N. Tejon St.
Colorado Midland Ry.

Don't Scold.
Irritability is a nervous affection. Strengthen the nerves with Dr. Miles' Nervine. Sleep better, eat better, work better, feel better, and be better. Sold on guarantee. Book on nerves free. Dr. Miles Medical Co., Elkhart, Ind.

PLANS FOR PROPOSITION

Eastern Capital Ready to Invest Here.

STREET CAR SYSTEM

OFFER MADE BY PHILADELPHIA MEN CAUSES COMMENT AND MR. STRATTON'S MEMORY IS EULOGIZED.

The deal pending for the sale of the street car system was generally discussed yesterday. Patrons of the railway were interested in the announcement of a possible change in the management which may come as a result of the negotiations now being conducted by eastern capitalists.

The Philadelphia men who have offered approximately $3,000,000 for the road are said to mean business, and as stated by one of the executors of the Stratton estate in the Gazette columns yesterday, their proposition will be formally considered.

The negotiations have not extended over a long period, although it is a well-known fact that the street car system of this city has attracted favorable comment on the part of the public and the attention of the capitalists ever since the big improvements which Mr. Stratton planned have been completed.

Atractive Proposition.

On all sides this summer tourists were heard to comment favorably upon the excellent street car system of Colorado Springs, and no doubt these comments have led the Philadelphia capitalists to investigate with the view of securing the property.

A prominent business man in discussing the deal yesterday said:

"It is a source of great satisfaction to know that we have a street car system that is attracting the attention of eastern capitalists. While I should not like to see a change in management that might follow by a change in policy, I feel that it is something of which we may be proud to know that outside capital is interesting itself in us to the extent that it is negotiating for a street railway on a basis of paying par for the stock and bonds. It is just such deals as this that brings Colorado Springs to the attention of the outside world and create an interest in us that cannot fail to do good.

A Lasting Monument.

"Colorado Springs owes Mr. Stratton a debt of gratitude for the street car system he has given us, and should appreciate the good judgment and care the executors of his estate and those directly interested in the street car system have shown in keeping up the lines and good service since his death. The expenditure of nearly $2,000,000 in improvements which Mr. Stratton made speaks well for the confidence he had in the future of Colorado Springs, and this confidence is now emphasized by the offer that has been made by outside people for the acquisition of the lines.

Of course I understand from the statements made that the deal is not closed, nor do I know that it will be on the basis outlined, but it is only reasonable to suppose that the Stratton executors will sell the road if they get their price, and we know that the Philadelphia men are trying to buy.

Will Be Watched.

"I want to say that the progress of the deal will be watched with the greatest interest by the citizens of Colorado Springs, and whether the estate retains the railroad or it passes into other lines, it will always stand in this community and the outside world as a monument to Mr. Stratton's public spirit and boundless faith in his own town."

The proposition which the executors have received will be presented to them at an early date. In the meantime an investigation is being made by the prospective purchasers for the purpose of ascertaining the real market value of the property, based on its intrinsic worth and earning capacity.

QUEER FREAKS OF THE WIND

How It Acted in Philadelphia During the Late Cyclone in That City.

The wind cut a queer prank at the Pennsylvania building, Fifteenth and Chestnut streets. A current swept down Fifteenth street, turned northward into the rear of the building and passed westward through the first floor, where a score of workmen were employed. Some of the men were swept off their feet and two big windows were blown outward, the glass being dashed across the street to the sidewalk in front of the Colonnade hotel. Nobody was hurt.

A dray and two horses which were standing in Fifteenth street along the Pennsylvania building, were blown clear across the street and turned face about.

In the Land Title building a glass sash on the 13th floor of the elevator shaft waas broken and a large piece of the falling glass struck Townsend Bradigan, who was working in the shaft on the third floor. Bradigan's arm was badly cut and he was taken to the Jefferson hospital to have his injuries dressed, after which he went to his home, 933 Dauphin street.

One of the big windows in Gimbel Brothers' store, at Ninth and Market streets, collapsed about 9 o'clock, and all the others along the Market street front were in danger for nearly two hours. Timbers were placed to stay the windows, and the goods on exhibition therein were removed to safer quarters. A delivery wagon standing in front of Gimbels' was upset and the horse and wagon turned completely around.

Diplomacy.

The plump lady scrambled into the front seat of a suburban car.

The seat facing forward was filled, containing six women and one man.

So the newcomer had to sit on the other seat, facing the entire carload of passengers.

As the conductor's bell rang its starting "Ding-ding," and the motorman turned on the current the plump woman said severely to the solitary man occupying a place on the other seat:

"I think you might have been at least enough of a gentleman to offer to change places with me!"

"I had carefully considered that matter, madam, before you spoke," rejoined the man, earnestly, "and had decided that for the good of all, we had better remain as we are. It would be an insult to the passengers back of us for me to sit facing them and showing my homely features after they had caught even a glimpse of your pronounced comeliness. They would resent the substitution and possibly do violence to both of us—do you understand?"

"Perfectly, my dear sir," replied she, with a smile, "and I wish to implore your pardon for having so underrated your gallantry."

CASTORIA
Bears the Signature of Chas. H. Fletcher. The Kind You Have Always Bought

REPUBLICANS TO MEET TUESDAY

DISTRICT AND STATE NOMINATING BODIES WILL ASSEMBLE IN DENVER.

The Republicans of the Eighth Judicial district will assemble in the ordinary of the Brown Palace hotel this evening at 8 o'clock for the purpose of nominating a candidate for judge. The returns from the various counties indicate that Judge Robert E. Lewis will receive the nomination on the first ballot and that it will be made unanimous after the Teller county delegation has cast its complimentary vote for Robert G. Graham of Cripple Creek. The delegation from El Paso county will leave in the afternoon.

The state judicial convention will be held at the same place tomorrow morning, and, no opposition having developed, Chief Justice John Campbell will no doubt receive the unanimous vote of the convention for the nominee of the party for the same position. El Paso county will have the same representation in the state convention that it has in the district gathering.

KANGAROO WALK AND GIBSON SHOULDERS GO.

Era of Tight Waists and Straight Fronts Proclaimed by Madame Baker.

Chicago, Sept. 26.—Nothing less than a revolution in woman's dress is threatened by Madame Lucy Baker, president of the National Dressmakers association. In her address at the third semi-annual convention of that body at the Lexington hotel last evening, she said:

"The kangaroo walk and the Gibson shoulders are doomed."

A gown of 1830 was exhibited as being quite correct for today and persons with grandmothers are taking hope.

Continuing, Madame Baker said:

"Tight-fitting waists with sloping shoulders and straight fronts are to do away with the loose pouch fronts which set off the kangaroo walk and also with the square Gibson shoulders of the military girl. The coats and waists with long sloping shoulders and broad belts make the figure look smaller," and Mme. Baker sighed in a satisfied manner, for she is large of girth.

"High heels were not made to walk on. They ruin the feet and figure and the persons who wear them are disgusting. Don't let any of your customers wear them."

Reverting to the topic of sloping shoulders and their accompaniment, the speaker said:

"There will be no more droop to the figure of the American woman. The new style allows a fuller bust, and the corset gives a slope down to the waist line. A woman with a large figure can wear such a waist well, and even people with narrow shoulders look well in them.

"The average man's idea of style—is a pair of French heels, a low-cut bodice, a poke hat, a real tight skirt, as seen on a stormy day. Thank goodness that is not the costume that the well-dressed woman wears."

COLOMBIA MAY HAVE WIRELESS TELEGRAPH.

Bogota, Sept. 26.—The minister of state today made public the demands of the Cable company which asks for a new concession lasting 20 years and the privilege of raising the tariff. Among the reasons given for the government's refusal of the proposition is that an Italian company has applied to establish a new system of wireless telegraphy.

LORD MILNER LEAVES CARLSBAD FOR LONDON.

Carlsbad, Sept. 27.—Lord Milner left this morning for London to confer with Premier Balfour regarding the offer made to him of the secretaryship for the colonies.

DUEL WITH SWORDS.

Paris, Sept. 27.—A duel with swords has been fought in the grounds of a country club near Biarritz between Count Arcos of Clavija and the Marquis of Arguida. The latter was thrice wounded in the wrist and the forearm.

CHINESE REBELS GET READY FOR TROUBLE.

Shanghai, Sept. 27.—Viceroy Tuan is hurrying back to Canton from Kwang-si province in response to an urgent telegram from the local authorities to the effect that the rebels and secret societies in Kwang-tung province are preparing for an uprising.

WORK BEGINS TODAY ON BEULAH ELECTRIC LINE.

Pueblo, Colo., Sept. 27.—Actual construction work will begin tomorrow on the new electric line to Beulah, 30 miles west of Pueblo. Members of the railroad and construction companies and directors of the Business Men's association will take part in the ceremonies planned.

PLAGUE AND CHOLERA RAGE IN NORTH CHINA.

Tien-tsen, North China, Sept. 27.—Both the plague and cholera are raging at Pei-tang, a seaport 50 miles east of Tien-tsin where 2,000 deaths have occured during the past two months. The towns of Neuar, Taku and Tien-tsin are not yet affected.

JUST SAVED FROM ROPE.

"Doc" Bacon, convicted of assault at Chase City, had two "close calls" today, and it was by a very narrow margin that he missed death in both instances. Governor Montague issued a respite for 30 days that arrived at Boydton just in time to save him from hanging.

The scaffold was ready for the execution and the religious services preparatory to the hanging were being conducted when the telegram arrived which gave him a respite for a month.

The second close call came later. A crowd of men from Chase City, where the crime for which he had been sentenced to hang was committed, learned that the negro had been respited and determined to lynch him. Judge Holmes saved Bacon's life for the second time by an earnest plea that the law be allowed to take its course. He assured the crowd that he believed the negro would finally be hanged. Upon this statement they allowed the sheriff to proceed to the train with the negro. A special took them to Petersburg.

Governor Montague has acted all along upon the advice of the commonwealth's attorney of Mecklenburg. He received a telegram today assuring him of the negro's innocence and upon this information he granted a further respite.—(Baltimore Sun.

IMPORTANT CHANGE.

The Rocky Mountain Limited via the Rock Island System leaves Colorado Springs at 11:45 a. m., instead of 1:20 p. m. as heretofore. It reaches Chicago the following afternoon in ample time for connections with fast trains east, thus making the trip to New York, Boston and other Atlantic seaboard territory with only two nights out.

Secure sleeping car reservations through to destination and tickets at lowest rates at city ticket office, No. 1 Pike's Peak avenue.

W. W. Wood,
City Passenger Agent.

PLANTER WINS SUIT

The Portland Company's Charges to Be Tested.

FIRST TRIAL

ALLEGATIONS CHARGE THEFT OF PATENT BY STEARNS-ROGERS CO. WILL BE ANSWERED.

The allegations in the answer filed by the Portland Gold Mining company in the Stearns-Rogers suit, call for a reply on the part of the plaintiffs, which will be filed within the next week or two. This announcement was made yesterday by one of the attorneys in the case, who expressed the opinion that the fight would prove one of the most bitter in the annals of mining and milling litigation in the state.

Mining men were especially interested in the announcement made exclusively by the Gazette yesterday that the Portland Gold Mining company had sustained alleged heavy losses in the operation of its mill because of defective machinery, and was asking damages in excess of $350,000 of the Stearns-Rogers Manufacturing company, which built the plant.

Not only were mining men interested in the suit, but because of its unusual character and the sensational charges made the general public read the news fact with a great deal of interest. The Stearns-Rogers company is suing the Portland company for $54,000, the alleged balance due on contracts for supplying the Portland company with machinery and installing it in the mill. In its answer to the suit the Portland company charges the Stearns-Rogers people with fraud, claiming that they had no right to the Pearce roaster which they sold the Portland company, because of a prior patent.

The Portland company charges that the Stearns-Rogers company "entered into contracts with the defendant, the Portland company, knowing that it had no right to construct the said furnace or to sell the right to use the same."

The Portland company claims it has paid out $14,000 in wages to employes during the periods of shutdown at the mill, caused by breaks in the machinery that the Stearns-Rogers people supplied; that it has cost the company $24,650 for the treatment of its ores at other mills at times when it was impossible to operate its own plant because of these breakdowns.

The Portland company estimates its damages at $354,150, and is making a demand for that amount of the Stearns-Rogers company.

BISHOP TURNER AND THE RACE PROBLEM.

Declares Separation of Races Is the Only Solution — African Colonization.

Atlanta, Ga., Sept. 27.—In an address today before a mass meeting of negroes Bishop Henry M. Turner of the African Methodist Episcopal church declared that the separation of the races was the only solution of the race problem.

Bishop Turner urged that opportunities should be offered to negroes to settle in Africa. "This nation or its aggregated people," said he, "will have to open a highway to Africa for the discontented black man or the negro question will founder this government."

$25.00 CALIFORNIA POINTS.
Via the Colorado & Southern Ry. Choice of two routes, Sept. 15 to Nov. 30. Call and see us about it. 15 N. Tejon street.

FOR STEAMSHIP TICKETS AND RATES,
Call at the Colorado & Southern Ry., office, 15 N. Tejon St. We are agents for all steamship lines.

(Continued from Page 1.)

of confidence man and asked him to accompany him to the county jail.

Bond has been fixed under all the indictments at $500 which will make the bond required $1,500. Duff said last night that he had made arrangements for bond which would be signed this morning. He had engaged Attorney W. K. Brown to represent him and says he will be able to successfully meet the charges against him. When seen at the jail he denied knowing Woodward and said that no such man was on the train. He also declared that he knew nothing of the charges contained in the indictments and would say nothing regarding his action except that he had engaged council. The indictments are the same upon which ex-Chief of Police Vincent King and Detective Atkinson were recently convicted and inasmuch as the facts in the case will be much the same as those brought out at the King and Atkinson trial, the district attorney expects that he will be able to secure a conviction. Both King and Atkinson testified at their trial that Atkinson had gone to Duff for the purpose of getting the $25 with which McNellis was induced to leave the city and that he again went to Duff in order to secure the $125 which was turned over to McNellis after the officials of the Denver & Rio Grande had threatened to prosecute.

King-Atkinson Conspiracy.

The conspiracy of being in league with the Duff gang, with which King and Atkinson were charged, is involved in the indictments under which Duff was arrested and the same witnesses will be called at his trial who testified in the former case. It is understood also that the district attorney will subpoena King and Atkinson and in view of the testimony given at their own trial it will not be posible for them to deny having gotten the McNellis money from Duff. This will compel Duff to explain his relations with King and Atkinson and may lead to a disclosure of the entire conspiracy which is said to have existed between his gang and the police force of this city.

Duff is notorious as the leader of what has been known as the Duff gang. He is said to have superintended the movements of a gang of confidence men and pickpockets who have operated in Colorado Springs, Pueblo and Denver and on the trains running between these cities for a number of years. It has been charged that he has been in league with the police force in all of these cities and that he has had understandings with the crews of the trains on all the railroads. None of these charges have ever been substantiated except in the case of the ex-police officials of this city for which King and Atkinson were convicted some weeks ago.

Vigorious Prosecution.

The district attorney will put forth every effort to secure a conviction and it may be that arrangements will be made through the county commissioners for bringing Patrick McNellis from Kansas City. This is the first time Duff has ever been in the clutches of the district attorney and he will find himself confronted with a vigorous prosecution instead of a mere charge of vagrancy which he has been accustomed to facing.

MARTIN UNDER BONDS FOR ASSAULT ON VERDU.

New York, Sept. 27.—Joseph Martin, who was arrested yesterday charged with murderously assaulting Frederick A. Verdu, was arraigned today before the coroner. Joseph Hanson, who was with Verdu at the time testified that Martin struck the fatal blow. At the request of the police the inquest was postponed until October 12 to secure further evidence. Martin was released in $5,000 bail.

HEAVY LOSS BY FIRE.

Bridgeton, N. J., Sept. 27.—The plant of the Ferracute Machine company was destroyed by fire tonight. Loss $100,000, partially insured. The company manufactured among other things fine dies for coins and medals, etc.

Voucher's

Here's the one of our Suits
which are creating such extraordinary interest among the style followers of Colorado Springs.
This one is striking indeed—made of novelty suiting in collarless style, with tucked front and back—pretty plaited sleeve, tailor stitched bretelles and stole ends, satin lined jacket, trimmed with enameled buttons; plaited skirt with habit back—offered at $27.50
No matter what price you pay here you're sure of getting the very best your money can buy, and the satisfaction of knowing your clothes are correct.
Second Floor—Take Elevator

CHARGES FATHER WITH CRUELTY TO CHILD.

Denver, Sept. 27.—If stories of cruelty told by neighbors are true, Charles Newell, an assayer, living at 1227 East Eighteenth avenue, will have to answer to the charge of cruelty to his 11-month-old babe. Complaint to this effect was lodged yesterday afternoon with the Humane society by Frank Loeb, a neighbor, living next door to the Newell family, and Agent Tuft is conducting an investigation.

REPORTS OF OFFICIALS WERE SATISFACTORY.

Denver, Sept. 27.—The regular monthly meeting of the directors of the Denver & Northwestern Railway company was held yesterday afternoon in the offices in the Majestic building. The business of the meeting consisted in disposing of the routine reports. D. H. Moffat said these reports were satisfactory and that trains would be running into Salt Lake before the end of 1903.

Cured of Asthma
After 35 years of Suffering.
It will be gratifying to Asthmatic readers to learn that an absolute cure has at last been discovered by Dr. Schiffmann. That the remedy is an effectual one cannot be doubted after perusal of such testimony as that of C. W. Van Antwerp, Fulton, N. Y., who says: "Your remedy (Schiffmann's Asthma Cure) is the best I ever used. I bought a package of our druggist and tried it and one box entirely cured me of Asthma, and I have not had it since. I can now go to bed and sleep all night with perfect comfort, which I have not done before for 35 years and I thank you for the health that I now enjoy. I hope that you will publish this letter, that others may learn of its wonderful virtues."
Sold by all druggists at 50c and $1.00. Send 2c stamp to Dr. R. Schiffmann, Box 901, St. Paul, Minn., for a free sample package.

1863— —1903
Leaders for more than 40 years.
Henry F. Miller Pianos
Personal preference of representative American musicians.
FREEMAN MUSIC CO.
State Agents, Colorado Springs, Colo.

Voucher's

Not the Sticky Sort
Kingsford's Silver Gloss Starch does not stick and burn under the iron. It goes in—fills up the pores of the goods and responds to the ironing with a whiteness and smoothness of finish that is surprisingly fine.
KINGSFORD'S
OSWEGO
SILVER GLOSS STARCH
is elegant for fine laces, curtains, linens and muslins. Gives a freshness, delicacy and newness that is charming. A starch that never varies, hence never disappoints. Goes further because purest. Sold everywhere.
OSWEGO STARCH FACTORY, OSWEGO, N. Y.

Voucher's

The Welsbach.
GEM GAS CO.

Voucher's

THE MANHATTAN TOP COAT.
H. W. DAVIS
Clothing & Furnishing Co.
102-104 N. Tejon Street.

Every student in the public schools, especially in the higher grades, should use a Fountain Pen. It is an economy of time and a great convenience.

We carry a splendid assortment of the well-known Wirt and of the Celebrated "Waterman."

The prices range from $2.00, $2.50, $3.00, $3.50, $4.00, $5.00 to $9.00 each.

We guarantee every pen we sell.

Personal Mention

Rev. T. B. Kirkwood preached in two of the Presbyterian mission churches in Denver yesterday.

Miss Ethel and Joe Powers will spend the winter in Texas. Their mother, Mrs. P. S. Powers, of Ivywild, will join them in February.

O. J. Black, of the firm of Morse & Black, left last night for Chanute, Kansas, where his firm is interested in a valuable tract of oil land.

Mrs. S. E. Whitesides and three children and nurse who have been spending the summer here, have returned to their home in Texarkana, Texas.

Mrs. F. H. Arcularius has returned from Deadwood, S. D., where she has been spending two weeks with her daughter, Mrs. J. F. Milliken.

Coroner D. F. Law and Joe Strong have returned from their week's hunting trip in Sailor park, 15 miles north of Manitou park. They report hunting in that section very poor as it is too dry for large game.

Mr. and Mrs. Bancroft and son, and Edward Hill returned from their fall hunt in the western part of the state yesterday morning. All members of the party secured their allowance of deer and Mrs. Bancroft got one of the finest and largest 8-prong bucks that has come out of that part of the game district this fall. Several fine specimens of coyote hides were also secured.

CASTORIA.
The Kind You Have Always Bought
Bears the Signature of Chas. H. Fletcher

BURGLAR WORE SKIRTS AND FOOLED A WOMAN.

Two daring burglars with a team got away with a considerable amount of booty one night in South Lebanon township, near Lebanon, Pa. They forced entrances to the farmhouses of Peter Schrom, Henry Weaver, Walter Steffy, and Harvey Brubaker. Mrs. Brubaker arose at midnight to begin baking, and confronted one of the burglars on the stairs. He wore woman's clothing, and Mrs. Brubaker mistook him for her sister, until he had fled from the house and with his pal drove rapidly away.—(Philadelphia Inquirer.

Regulating Price by Weight.

The Garment Makers union of England, has decided that in future the price of men's clothing shall be regulated by the weight of the purchaser. The average weight of a man is fixed at 150 pounds. Clothes for men up to that weight will cost no more than heretofore, but men above that weight are to pay $5 more for every 100 pounds in excess.

$25.00 CALIFORNIA POINTS.
Via the Colorado & Southern Ry. Choice of two routes, Sept. 15 to Nov. 30. Call and see us about it. 15 N. Tejon street.

Cremation in France.

According to statistics published in Paris, 29,470 dead bodies were cremated last year in France. The United States comes next in the list with 15,986, Italy, with only 4,302 bodies cremated during the year, has 28 crematories, the United States 24, and England only nine. There were only 2,937 cremations in Great Britain. There are 34 crematories at present in existence.

Welsbach
Imitations are cheaper priced but genuine Welsbachs cost less, because they last.
All Dealers.
This Shield is on the Burner
WELSBACH QUALITY

Dr. Shaw Makes a Special Offer.

To more thoroughly advertise his new system, see large ad in tomorrow's issue explaining this offer. Chicago Dental Parlors, Reed Building, 128 N. Tejon street. 'Phone 637-A. Dr. W. F. Shaw, Prop. Office open from 8 a. m. to 6 p. m. Sundays from 9 to 12.

NATIONAL GAME IN ITS DEATH THROES—THE GRIDIRON TAKES ITS PLACE IN PUBLIC FAVOR.

The national league season closed yesterday and tomorrow will witness the windup of the American league season. Baseball in California will continue for a time but the national game will soon be given a chance to rest until spring. Football now comes to the front and with bowling and other indoor sports the attention of the sport lovers will be taken from the diamond.

Pittsburg, as was anticipated, won the National league pennant. Not content with walking off with the banner last season, the Pirates must repeat the trick, just to show how it is done. They took the lead early in the season and the victory was practically cinched two months ago although the New Yorkers made a good fight for it, seconded by Selee's cubs.

Boston has had almost as much of a cinch on the lead in the American association as the Pirates have had in the National and will finish further ahead of the ex-champions, the Athletics, than Pittsburg did ahead of New York.

Both New York teams showed up well but the Chicago Americans, Comisky's white sox have almost gone to the lowest depths. Poor old, much sold Senators finished as usual toward the bottom, securing the leather medal and cellar championship, an honor won by the St. Louis Cardinals in the National league.

BOB FITZSIMMONS AND GARDNER WILL FIGHT.

Matched for Light-weight Championship of the World Held by Gardner.

New York, Sept. 27.—At a conference held today at Bath Beach between Bob Fitzsimmons, William Pierce of Boston, manager for George Gardner, the light heavyweight champion of the world, and James C. Kennedy, representing the Yosemite Athletic club of San Francisco, Fitzsimmons and Gardner were matched to fight at the Yosemite club the latter part of November for the title held by Gardner. The contest will be for 20 rounds at 168 pounds, the men to weigh in at 3 o'clock in the afternoon of the day of the battle. The purse will be divided, 75 per cent going to the winner and 25 per cent to the loser.

Edward Graney of San Francisco, was chosen as referee and forfeit holder.

It was stated at the conference that Fitzsimmons will leave for San Francisco early in October and go into active training for the fight. Gardner, who is in Texas with a theatrical enterprise, will cancel his engagements and proceed to the coast as soon as possible.

NATIONAL LEAGUE.

HOW THEY STAND.

	Played.	Won.	Lost.	Pct.
Pittsburg	140	91	49	.650
New York	139	84	55	.604
Chicago	138	82	56	.594
Cincinnati	139	74	65	.532
Brooklyn	136	70	66	.515
Boston	138	58	80	.421
Philadelphia	135	49	86	.363
St. Louis	137	43	94	.314

AMERICAN LEAGUE.

HOW THEY STAND.

	Played.	Won.	Lost.	Pct.
Boston	136	89	47	.655
Philadelphia	133	74	59	.556
Cleveland	139	77	62	.554
New York	132	70	62	.530
St. Louis	137	66	71	.477
Detroit	134	64	70	.477
Chicago	136	58	78	.427
Washington	135	43	92	.319

GAMES TODAY.

Chicago at Washington.
Detroit at New York.
St. Louis at Boston.
Cleveland at Philadelphia.

EVERY CONGRESSMAN TO BE HIS OWN SALOON.

Tailors Make Things Easy by Providing Large-Sized Hip Pockets.

Washington, Sept. 27.—Fall styles for men being introduced by Washington tailors, who make a specialty of Congressional trade, show hip pockets of enormous size.

The innovation is due to the fact that the next congress will be a dry one so far as the sale of liquors at the Capitol is concerned. In accordance with the "rider" that was tacked on to the immigration bill by the House, prohibiting the sale of intoxicants in any government building, the bar has been removed from the Capitol.

Members of the next house will be forced to carry flasks in the hip pockets of their trousers or be content with water and soft drinks while the House paying the expected demand, and for the is in session. The tailors are anticipating the feelings of the congressmen will try to make enlarged hip pockets popular.

The house expected the senate to strike out the amendment preventing the sale of liquor, but the upper body which was tired of wiping out such amendments that were not made in good faith, let it stand, to the surprise and confusion of the house members.

HILL BRICK AND TILE COMPANY TO MOVE.

According to dispatches from Cheyenne, Wyoming, the plant of the Hill Brick and Tile company at Colorado City is to be moved to Cheyenne this winter. John Hill, the proprietor of the plant has been out of the city for several days and the report of the removal could not be confirmed.

It is said that Mr. Hill has been given vast shale beds in the Iron Mountain district and the Colorado & Southern has offered several inducements. In addition to hauling the machinery of the plant from Colorado City to Cheyenne free of charge the road will make a very low rate for the transportation of the finished product.

The plant has been located at Colorado City for over a year and stands on the Short Line switch just south of Colorado City. It has a capacity of 40,000 brick per day.

It is believed that the removal, if made, will be because of no failure in the supply of raw material but because the proprietor believes there will be a better market in the new location.

SALT LAKE AND RETURN $25.00 EVERY DAY. OBSERVATION CARS. COLORADO MIDLAND RY.

A Weak Heart

neglected means heart disease, the most common cause of sudden death. Dr. Miles' Heart Cure will strengthen, regulate and cure weak hearts. Sold by all druggists on guarantee. Free book on heart disease for postal.
Dr. Miles Medical Co., Elkhart, Ind.

BOWLERS REQUESTED TO ATTEND MEETING.

Organization of League Will Be Perfected at Antlers Hotel Tonight.

The Colorado Springs Bowling league will hold another meeting this evening in the card room of the Antlers hotel. All clubs having teams in the league are earnestly requested to have at least two representatives at the meeting, as the organization of the league is to be perfected and steps will be taken towards arranging a schedule and beginning the games as soon as possible.

All clubs or teams desiring admittance to the league are also requested to have representatives present in order that their request for admittance may be passed upon at once. There are but three vacancies in the eight-club league originally planned and there are a number of teams that are eligible to enter.

The meeting will be held at 8 o'clock.

Special to the Gazette.

Pueblo, Sept. 27.—The Millionaires from Colorado Springs evened up matters with the Colorado Fuel and Iron company team here today, winning a well-played game by a score of 6 to 4. The contest was well attended and a better game was offered than in the first meeting of the season between the two aggregations when the C. F. and I. won by a score of 9 to 1.

The game was lost by two costly errors by the locals in the fourth.

Villeman for the Western leaguers had McCloskey of Cripple Creek, who did the twirling for the locals, outclassed, but the latter held his opponents down with 13 hits, just four more than went to the local batsmen.

A peculiar thing happened in the fifth inning and for a time it looked as if a joke the visitors intended to carry out would stick. Ramey flew out to right of center field with two men on bases and no outs. Congalton caught the fly and threw to Baerwald at home to catch a runner coming from third. The runner was safe, but Baerwald threw to Granville at third in time to catch Voss coming from second, making two outs. Ramey, who had knocked the fly, never stopped running and was fast upon the heels of Voss and was also touched. The Springs players cried "three out", and started to change sides, but the locals got next and the crowd had a good laugh. Score:

		R.H.E.
Millionaires	0 0 1 2 0 1 1 1 0—6	13 2
C. F. and I.	1 0 0 1 0 0 1 1 0—4	9 3

Batteries—Villeman and Baerwald; McCloskey and Luders.

UMPIRE KELLY BADLY HURT IN POST-SEASON GAME—FAN THREW A FIT.

Special to the Gazette.

Kansas City, Sept. 27.—The Kansas City American association team won its third straight victory from the Western league team today in the post-season series of exhibition games that have been arranged between the two rivals. The score was 11 to 7. The association team has now won three game and lost one, the first game of the series having been a victory for the Blue Stockings.

The Westerners could do little with Petry Coons except in the seventh and eighth innings, while Kid Nichols proved a bonanza for his opponents, yielding up 14 hits, good for a total of 23 bases.

In the sixth inning Dale Grear, the association team's captain, knocked a foul tip. Umpire Kelly stood behind the plate and in trying to dodge the ball dropped down just far enough to catch the full force of the blow on the collar bone, which was broken. While a doctor was attending to the injuries of the umpire a spectator in one of the stands had a fit.

Cunningham, the other umpire, finished out the game. Score:

		R.H.E.
American Ass'n	0 1 1 0 1 3 0 4 2—11	14 7
Western league	0 1 0 0 0 0 2 3 1—7	8 6

Batteries—Coons and Butler; Nichols and Messitt.

LOU DILLON WILL NOT BE ENTERED FOR RACES.

Owner of the Wonderful Mare Outlines His Program for Her Future.

Cleveland, O., Sept. 27.—C. K. G. Billings, owner of Lou Dillon, has announced that she will not be allowed to go into a contest with another horse in a trial for supremacy. Mr. Billings says that Lou Dillon is only five years old and comparatively inexperienced and untrained.

The mare will be shipped with the other members of the Billings string to Lexington on Wednesday, where she has two engagements. After the Lexington meeting Lou Dillon will be shipped to Memphis where she is scheduled to go against the world's trotting record, a trial against time which will probably be her last for this season. As at Lexington, two starts against the watch will be made at Memphis.

STENOGRAPHERS ARE DISCUSSING MATRIMONY.

Since the Northwestern Railway Has Dismissed All Its Women Stenographers.

There is consternation among the women employes of the Northwestern railway, at Chicago. By a general order of the company the employment of women in any capacity in the entire system is barred. Since the issuance of this order the women stenographers in the general offices of the company have suddenly acquired a domestic taste and matrimonial proclivities formerly unsuspected.

Half a dozen of the prettiest girls have already left their typewriters and plunged into the duties of general housekeeping. There are still nearly a score of young women who are said to be seriously considering matrimony. At the noon hour they gather and discuss the situation. Some of them favor joining women's rights clubs, but the majority are content to declare it "a mean shame."

None of the young women has been discharged, but they admit an uncomfortable feeling of not being wanted. Personal stenographers to various officials have been relegated to the outside offices among the general clerks.

The Northwestern officials are not averse to the softening and refining influences of woman and personally are said to regret the ultimate loss of the woman stenographer. But business is business, they say, and it has been decided that women must go.

The reason for this decision is found partially in the pension system, which naturally carries with it civil service. Women stenographers are always women stenographers, it is claimed, unless they get married, and are not fitted for promotion under civil service rules in force on railroads with pension systems. They cannot run a handcar, lay rails, build tracks or operate trains, and are, therefore, limited to the keys of the typewriter.

The Food Drink.
MALT NUTRINE A pure malt extract for the weak and convalescent.
At all druggists.

$2.00 AROUND THE LOOP.
$3.00 DENVER AND RETURN.
$1.25 PUEBLO AND RETURN.
Every Sunday, via the popular Colorado & Southern. See that you get C. & S. tickets. No other just as good.

NATIONAL LEAGUE SEASON CLOSE

AT ST. LOUIS AND CINCINNATI DOUBLE-HEADERS WERE PLAYED.

At Chicago—The National league season ended today with a one-sided game. Score:

		R.H.E.
Chicago	0 3 3 0 2 2 0 0 *—10	11 3
Boston	0 0 0 0 0 0 1 2 0—3	7 4

Batteries—Wicker and McLean; Carney and Moran.

At Cincinnati—The baseball season ended here today with Cincinnati and Brooklyn breaking even in a doubleheader. Scores:

First game—

		R.H.E.
Cincinnati	0 0 0 0 6 1 0 2 4—7	18 3
Brooklyn	2 0 0 3 3 1 0 0 5—14	15 4

Batteries—Regan, Suthoff, Fohl and Peitz; Reidy and Jacklitsch.

Second game—

		R.H.E.
Cincinnati	0 2 1 0 4 * —7	11 1
Brooklyn	1 2 3 0 0 0—6	5 1

Batteries—Hahn and Peitz; Thatcher and Ritter.

At St. Louis—Eight thousand people saw the close of the pennant season here today. Scores:

First game—

		R.H.E.
St. Louis	0 0 0 0 0 1 0 2 0—3	8 1
Philadelphia	0 0 1 1 0 1 3 0 0—6	13 3

Batteries—Hines and Coveny; Fraser and Zimmer.

Second game—

		R.H.E.
St. Louis	0 0 0 0 4 1 0 0 *—5	10 1
Philadelphia	0 0 0 1 0 0 2 0 0—3	8 0

Batteries—Brown and O'Neill; McFetridge and Roth.

PASCAL POE OF PUEBLO AND JOE KENYON PREPARING FOR FALL ENTRIES.

Pascal Poe, the Pueblo courser, came up from the Smelter city yesterday morning with four of his string of dogs. He expects to enter in the big meets this fall, and came up yesterday to give them a try-out on the prairies east of the city with some of Joe Kenyon's hounds, which are also to participate in some of the stake events this fall.

Owing to the scarcity of rabbits the dogs could not run in pairs and their powers could not be compared. Five jacks and five cotton tails, and three rattle snakes, represent the product of the morning's chase.

Mr. Poe's string consisted of Silver Chain, Gold Chain, Bleecher and Mamand.

Mr. Kenyon and Mr. Poe will leave October 17 for Kearney, Nebraska, to attend the futurity.

(Continued from Page 1.)

take such things for granted, and the type of woman that the dramatist has to deal with now is an entirely new one, and the playwright's task to make something out of her is not as easy as it was."

Speaking of the revolution which the twentieth century woman has wrought, Mr. Howard admitted that if he were to undertake a new play this type of woman would form the basis of it.

"The twentieth century woman presents the most attractive field for the dramatist who is dealing with society that is to be found," said Mr. Howard. "It is the work of the dramatist to bring about a combination of circumstances that will present her in a dramatic light, and in this connection I want to say that, while conditions have changed and that we no longer care for the women who have been our heroines on the stage, I want to say that humanity is quite the same; the emotions and passions are as strong as they were and the dramatist may build on them the same as he has, only he must present his work in a different light."

Returning to Work.

For three years Bronson Howard has been taking a rest in consideration of his health. In that time he has attended the play not more than half a dozen times, but now he says he feels the spirit if work coming on him, and nobody need be surprised if he should undertake a new play in the near future.

It will portray the "twentieth century woman" as he prefers to call the "new woman."

BRITISH PHYSIQUE.

The Londoner Pure and Simple Disappears in Three Generations.

Interest will rightly attach to the views of Dr. James Cantlie, the well-known West End doctor, for it was he who first declared that the Londoner pure and simple disappears after the third generation, says the London Chronicle. This observation, based on Dr. Cantlie's study of Londoners and London life, was made nearly 20 years ago. It excited much interest and not a little skepticism, but, as Dr. Cantlie said to a representative of the Chronicle, many things have happened since then.

"My statement," he continued, "that it is well nigh impossible to find a third, and absolutely impossible to find a fourth generation of pure Londoners, stands unrefuted. The race deterioration, which had been going on in the towns, has now extended to the country—at all events, to some parts of it—and we are face to face with a grave national problem.

"If you look into recent figures," Dr. Cantlie went on, "you will see that over a third of the population of London are not London born. It comes to this, therefore, that in three generations, London is completely restocked from the outside. Nature, in effect, refuses to let the absolute Londoner go beyond the third generation, holding that the wastage of city life has then unfitted him to hold his own in this struggling world."

CASTORIA
For Infants and Children.
The Kind You Have Always Bought
Bears the Signature of Chas. H. Fletcher

CHILDREN WILL WITNESS BLACK ART MYSTERIES.

Wednesday afternoon and evening a school matinee will be given at the Temple theater for the school children of the city by J. W. Withrow and his company. Mr. Withrow is a slight-of-hand artist, and has several juvenile performers with him. Presents will be given away to children attending.

UTE PASS RESORTS.
50c round trip, Sunday. Colorado Midland.

"SYSTEM" AND THE GAMBLER.

How a New York Policeman Got the Bug and Went Broke.

Policeman Max Glasgow of New York began about two years ago to work upon a "system" which would enable him to beat the race track bookmakers. He started upon his scheme after seeing his first race and winning his first bet. The amount that the policeman took from the track after his first investment was not large, but it was enough to make him hanker for more. Wherefore he began to work out the details of his "system". For the purpose of finding out all about the racing and bookmaking business he put in much of his time and all of his earnings at the track. His first winning appears to have been also his last.

He went on with a brave heart, however, knowing that in due time he would get his "system" perfected, and then the bookmakers would have to suffer. Finally the finishing touch was added. The "system" was worked out. Then they took Policeman Glasgow away to a lunatic asylum. There he is at present "skinning" the bookmakers and showing how they can be beaten at their own game. Meanwhile his wife and little children are living on charity.

Glasgow's case merely shows the folly of wasting time and mental energy on "systems" that are to deprive the proprietors of gambling games of their gains. If a man must gamble away his money let him save himself trouble by going and betting it in the usual way. The deadly upas tree is no more terrible than the "system" by which the bookmaker and his fellow artists in the fleecing line are to be beaten. Generally there is a chance or two in a thousand for the fool who merely goes and bets; but for him who gets to figuring on a "system" there is no hope. When the "system" bug first begins to work send for the doctor.

SUN DIALS, OLD AND NEW.

The Modern Dials Are Very Accurate and Mark the Minutes.

The oldest system by which men have told the time of day is sun dials. There are sun dials still in existence since long before the Christian era; in fact, they have been found in Egypt, dating before the Pharaohs, says Ada Patterson, in the Pilgrim.

The Indians and wild nations told the time by the positions of the shadows of trees or mountains. The Chinese have carried the art of sun dials to perfection and even today use pocket sun dials instead of watches. One Chinese watchmaker has arranged his front porch in such a way the shadow of the posts tell the time by which to regulate the watches.

The sun dials in ordinary use, of which there are many in England and Germany, are horizontal in gardens and on terraces or vertical on the sides of houses and inns. The mottoes employed are many and curious. One Greek dial exists. The Greek letters of "time flies," being used in place of numbers.

"I mark only happy hours," is a favorite one, but perhaps one of the most exquisite is that at Yeddo: "Hours fly, flowers die, new ways, new days pass by, love stays."

The old sun dial was a simple affair; the plate of stone or metal with the hours engraved upon it, and the gnomon, a triangular piece of metal, which, in casting the shadow marked the time.

CHEAP RATES TO NORTHWEST.
Helena, Butte, Anaconda $20.00
Spokane and intermediate 22.50
Portland, Tacoma 25.00
Similar low rates to all points in Washington and Oregon. Get information at 13 N. Tejon St.
Colorado Midland Ry.

(Continued from Page 1.)

revolver to try and stop a fleeing Scandinavian, who came here from Duluth, and for which information has been filed against him for assault and battery. Colonel Hanford of Colorado Springs, is expected to return to camp tomorrow morning when he will resume charge of the hospital corps.

New Men at Independence.

Manager Cornish added quite a number of new men to his force at the Independence mine today. Mr. Cornish stated that the greater portion of the men now employed on his property were citizens of the Cripple Creek district and he was being offered more men than he could take care of at the present time, owing to the delay in placing the men as a result of the temporary suspension of operations. He said that the force would be added to each day until the full complement of men was secured. The first shipment from this property since the strike will be sent out tomorrow or Tuesday, and will consist of two carloads of ore.

The following special order was issued today at Camp Goldfield, in response to a telegram received at camp from Governor Peabody, and best explains itself:

"Camp Goldfield, Victor, Colo., Sept. 27, 1903.

"Special order No. 232.

"There being a vacancy in the position of major, First infantry, First brigade, National guard of Colorado, and upon the recommendation of the commanding officer that said vacancy be filled, and T. E. McClelland, first lieutenant, First infantry, is hereby appointed to the position of major and he will be obeyed and respected accordingly. This order to date as of September 4, 1903.

"By command of James H. Peabody, Governor and Commander-in-Chief."
"Sherman M. Bell,
"Brigadier-General and Adjutant-General of the State of Colorado.

Shortly after the message was received special order No. 233 was issued, which read as follows:

"The commanding officer, First infantry National guard of Colorado, will, upon receipt of this order, assign Major McClelland to duty in the First infantry.

"By command of James H. Peabody, Governor and Commander-in-Chief."

The above appointment meets with the hearty approval of nearly every member, both officer and private, in the National guard now in the field as Major McClelland is well liked and respected by every man.

LESSEE HOLMGRAIN OF MOON-ANCHOR MINE GETS EXTENSION FROM COMPANY.

Pete Holmgrain, who holds a lease on the fifth and sixth levels of the Moon-Anchor mine, has asked for a continuance of the lease so encouraged is he with the showing now being made in the lower level. Mr. Holmgrain asks for a six months' extension which has been granted by the company. Mr. Holmgrain has been working on both sides of the shaft but is now endeavoring to strike one of the parallel veins on the west side. The outlook is very promising. The lessee has been drifting to get opposite the ore shoots on the west vein and the values have been increasing with every 10 feet.

There are now 10 sets of lessees on the Moon-Anchor property and the company is receiving additional applications for leases every week.

The powder puff may help to hide the ravages of time but it avails little to hide the ravages of disease. When the face is disfigured by eruptions, the treatment must go below the surface to the blood which is corrupt and impure.

Dr. Pierce's Golden Medical Discovery cures disfiguring eruptions which are caused by impure blood. It cures scrofulous sores, erysipelas, boils, pimples, eczema, salt-rheum and other eruptive diseases which impure blood breeds and feeds.

"I was troubled with eczema from the crown of my head to the soles of my feet," writes Miss Ella Quick, of Cass City, Tuscola Co., Mich. "Could not walk at times nor wear my shoes. Thought there was no help for me—at least the doctor said there was none. I went to see friends at Christmas time and there heard of the good that Dr. Pierce's Golden Medical Discovery had done for them, and was advised to try it at once. For fear that I might neglect it my friend sent to the village and got a bottle and made me promise that I would take it. I had been getting worse all the time. I took thirteen bottles of the 'Golden Medical Discovery' and ten vials of Dr. Pierce's Pleasant Pellets, and used 'All-Healing Salve,' which made a complete cure. It was slow, but sure. I was taking the medicine about eight months.

"I would say to all who read this; try Dr. Pierce's Golden Medical Discovery before wasting time and money."

The sole motive for substitution is to permit the dealer to make the little more profit paid by the sale of less meritorious medicines. He gains; you lose. Therefore accept no substitute for "Golden Medical Discovery."

Dr. Pierce's Pellets cleanse the clogged system from accumulated impurities.

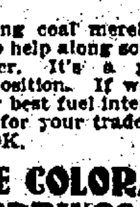

buying coal merely for exercise or to help along some worthy fuel dealer. It's a plain business proposition. If we cannot serve your best fuel interests, we won't ask for your trade. INTO THIS LOOK.

THE COLORADO SPRINGS FUEL CO.
Phones 236-213. 112 Pike's Peak

THE ABOVE CUT SHOWS OUR LATEST DESIGN IN STEEL FENCES.
This is entirely new and can be adjusted to any grade.
THE ... COMPANY
OFFICE AND SALESROOM:

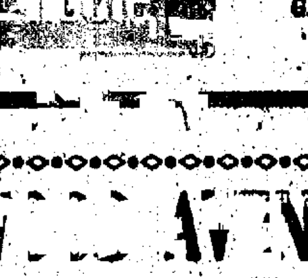

The crack train for Omaha and Chicago is the Burlington's No. 6, leaving Denver at 4:15 p. m.

The dining car service is just right. We aim to make it so regardless of expense, and the prices are moderate. The sleepers are the ones that have the large toilet rooms for ladies. The observation car is as cosy as a club.

Other good trains, 2:30 p. m. and 10:00 p. m. for Kansas City and St. Louis; 10:00 p. m. for Omaha and Chicago.

TICKET OFFICE, 1039 17th St.
G. W. VALLERY, General Agent,
DENVER

For this week only, we offer a modern nine-room house in the 1100 Block Wood Avenue; house has been built about two years; has full lot, lawn, trees, two porcelain baths, coal range, full basement, laundry tubs; everything in first-class condition inside and outside.
Former price $6500.00; if sold this week $5,750.00, and on easy terms.

Real Estate, Loans and Insurance.
25 E. Pike's Peak Ave.

SCHEMES THAT SAVE
time are the schemes that are being put to practical uses.
The Edison Mimeograph has proven itself more than a mere scheme. It is a necessity in every business where duplicate typewritten or autograph work is made.
Delay no longer.
Start now to save time and money by getting one of these machines.
Sole Agents for Colorado Springs.

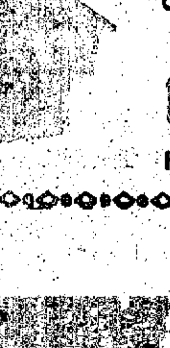

When you are in touch with the entire city by telephone. Cheap rates. Five cents per day and upwards.
The ...
R. F. MORRIS, Mgr. Tel. Main 2. 120 E. Kiowa.

MISSOURI DENTISTS
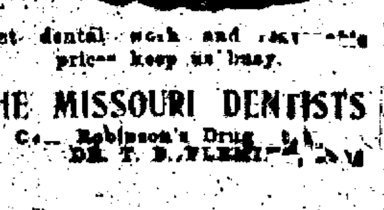
Best dental work and reasonable prices keep us busy.
THE MISSOURI DENTISTS
Over Robinson's Drug ...
DR. T. B. ...

NewspaperARCHIVE®

COLORADO SPRINGS GAZETTE

PUBLISHED EVERY DAY IN THE YEAR AT THE GAZETTE BUILDING, BY THE

COLORADO SPRINGS GAZETTE COMPANY

TERMS OF SUBSCRIPTION:

One Month	50 Cents
One Year	$7.00
One Year, Sunday	2.00
One Year, Weekly	1.00

TELEPHONES:

Editorial Rooms	Main 215
Business Office	Main 63
New York Office	407-8-9-10 Temple Court
Chicago Office	905-6 Boyce Building

JUSTICE LORE IS TOO LATE.

CHIEF JUSTICE LORE of Delaware, is attracting considerable attention at the hands of eastern newspapers because of his vigorous denunciation of mob violence and lynching in a special charge to the grand jury of Newcastle county, Delaware, last week. It was in this county that the burning of the negro, George White, occurred last June.

In his charge, Chief Justice Lore characterizes the burning of White as "a brutal crime and a flagrant violation of the law." He informs the grand jury that "there is no room for both mob law and tribunals of justice in self-governing communities," and in further vigorous terms denounces the wretched outbreak of mad passion which disgraced Delaware four months ago.

Chief Justice Lore's charge is sound and eminently true. At the same time it is more or less of an apology, and must be considered such by those familiar with the facts. Justice Lore has appeared in public once at least, in defense of the supreme court of Delaware in connection with that case. It is regrettable that it was necessary to do so, but the reproach which rested upon the tribunal of which he is Chief demanded that something be spoken in its defense.

The triumph of the mob would not have been possible had it not been for the failure of the supreme court to act promptly. George White had committed an infamous crime; his victim was subjected to unspeakable indignities before she was stabbed to death. Her murderer was apprehended and had confessed. The countryside was aroused, and mob violence was urged. Fearful of the results prominent citizens of Wilmington and its neighborhood, one, the pastor of Justice Lore's own church, waited upon the court and urged, in view of all the facts, the speedy trial of the wretch.

But the court, either disbelieving the word of these men, or indifferent, refused to establish a precedent by advancing the case to trial. The mob even then collecting arms, was waiting for this decision and proceeded to act.

In the eyes of some of the leading jurists of Delaware there never has been and there never will be any satisfactory explanation of the failure of the supreme court to order the prompt trial of George White. There was no doubt of the prisoner's guilt, and there was no reason for delaying his summary punishment.

Chief Justice Lore is too late with his denunciations. Prompt action would have prevented the necessity of his making them.

IS IT UP TO THE UNITED STATES?

ABDUL HAMID asleep in the bomb-proof cellar of his palace, seems to have no nightmare visions of an American fleet in the Bosphorus. At least he manifests no disposition to substitute action for suave promises in regard to American demands connected with the attack on Vice Consul Magelssen at Beirout.

Advices to the state department from Minister Leishman at Constantinople are to the effect that the American claims are not receiving satisfactory attention. The appointment of the retiring vali of Beirut, whose removal was peremptorily demanded by the American minister, to the position of vali of Brusa, looks suspiciously like a promotion rather than a removal, and the state department is inquiring into the matter.

In view of these circumstances, and the continuation of the atrocities perpetrated daily in various parts of the empire, threatening the destruction of American lives and property it is not likely that there will be any haste in withdrawing Admiral Cotton's squadron. The unprecedented dispatch of a flotilla of torpedo boats via the Suez canal to join the Pacific squadron is not without interest in this connection, and, since rumor flies fast, it may be not without effect.

It is known that strong pressure is being exerted upon the state department to pursue a firm if not aggressive, policy in dealing with the present Turkish situation. It is further known that this pressure is coming not alone from missionary sources which heretofore have been most active in pressing complaints. Is it possible that the powers signatory to the treaty of Berlin, finding themselves hampered by treaties and precedents and agreements and jealousies, innumerable difficulties in addition to the imminent danger of precipitating international warfare, have intimated that, in the interests of a common civilization, the one world-power capable of free and independent action ought, in the name of humanity, to exercise whatever force is necessary to terminate this long-existing condition of unspeakable misrule?

AN EXAMPLE OF PUBLIC SPIRIT.

THE chamber of commerce in Fresno, Calif., has a membership of 809. Fresno is a city of 21,000 inhabitants, precisely the population accorded to Colorado Springs by the latest census.

But in at least one respect Fresno is ahead of Colorado Springs, that is in the support accorded to its principal commercial organization. The Colorado Springs chamber of commerce has a membership of about one-third that which is enrolled in the California organization.

It may be taken for granted that practically every business house besides some hundreds of individual citizens have their names upon the membership list of the Fresno body.

There is not the slightest reason why Fresno should thus have an advantage over Colorado Springs, but it undoubtedly has such an advantage because its chamber of commerce is better equipped financially and through its membership to carry on its work for the community.

A large membership means more funds and more workers, and both are needed and must be had if a public organization of this character is to do its best work. California is remarkable for the zeal displayed by her citizens in paying into and working for these public bodies. Everybody lends a hand. The people have found that it pays in results achieved for the town in general and for the business men in particular.

If, therefore, membership in a chamber of commerce can be made to pay such large dividends in California, it would undoubtedly bring about similar beneficent results in Colorado Springs. It is worth the consideration of every citizen of the community.

It is a distinguished honor that has been conferred upon Rev. Dr. Braislin of this city. To be the first chaplain for the University of Chicago selected from the territory west of the Mississippi is also an honor for Colorado Springs. Both are to be congratulated.

Joe Chamberlain is betraying, in his present political troubles, a great many characteristics peculiar to the American statesman. It will be remembered that Mr. Chamberlain married the daughter of an American statesman.

The negotiations of Philadelphia capitalists for Colorado Springs' superbly equipped trolley system is an indication that eastern capital knows a good thing when it sees it.

From the row that the German Socialist Herr Bebel is raising in der Faderland it might be appropriate to call him Herr Babel.

Now that the question of Miss Todd postmistress has been disposed of let us return to Professor Langley and his water kite.

Open Parliament

CONCERNING ROOTING AT FOOTBALL GAMES

To the Editor of the Gazette.

It would mightily benefit a number of individuals who attended today's game on Washburn field should a course in sportsmanship be established in Colorado college.

These individuals, by their persistent loud-mouthed vulgarity and "muckerishness" marred the enjoyment of one of the cleanest games of football, from an impartial spectator's point of view.

This game so says "The Tiger" is an important one marking Colorado college's entrance in western athletics. And it calls on the students of the college to attend all games and root. Does rooting consist of bawling vulgar remarks and blackguarding the players of the opposing team? Jeering and applauding when an opponent is injured, cheering when he is obliged to leave the game, exhorting members of one's own team to do their best (or worst) to injure other players? If this is rooting certainly it is not sport.

Rooting, such as was heard at today's game does not help a team and it does hurt the college. It gives the impression somehow that the spirit of the college has gone wrong. There is a distorted view taken of athletic sport. rowdyism is enthusiasm, backing one's own team is blackguarding one's opponents, cheering is jeering and rooting is a conglomeration of the whole. The sooner this idea is lost the better.

This sort of thing should not be substituted for the wholesome "Let the better man win" and better luck next time spirit. What's needed is good cheering, good singing and above all good sportsmanship.

Very sincerely yours,

J. R. Little (Harvard 1901.)

Colorado Springs, September 26.

In a Humorous Vein

Patience—Did you say your brother's automobile is unmanageable at times?

Patrice—Why, yes, this afternoon when he had his wife out it stopped twice in front of millinery stores and three times in front of saloons.—(Yonkers Statesman.

❖ ❖ ❖

Lady—Another tramp! Will I ev—

Hilary Hobo—Not so unkin' lady, not so unkin'. I wuz not always thusly. Behol' in me, lady, a victim uv th' recent slump in Wall street.—(Baltimore American.

❖ ❖ ❖

Mighty heap o' jugs gwine ter de house what you work at now.

"Cose dey is. Dis is de time Mars Tom most ingin'ally backslides en gits turned out de church.—(Atlanta Constitution.

❖ ❖ ❖

"Confound the railroads!" exclaimed Subbubs, as he entered the office an hour late and took off his coat.

"Train late again, I suppose?" asked Townley.

"Not at all. For the first time in six months the measly thing was on time and of course I missed it."—(Town Topics.

❖ ❖ ❖

A fellow often wastes a lot of time in courting a girl when he could have had her from the start.—(Philadelphia Record.

❖ ❖ ❖

Little Elmer—Papa, what is a Trust?

Professor Broadhead—A Trust, my son, is a large body of wealth entirely surrounded by envy.—(Harper's Bazar.

❖ ❖ ❖

They say a man is known by his associates.

Yes, or if he isn't known, he is at least suspected by them.—(Kansas City Journal.

❖ ❖ ❖

Oh you poor man. Just wait and I'll bring you some of the health food that the agent left here yesterday.

'Scuse me lady. That may be all right for people wot eats for pleasure, but I'm hungry.—(New York Journal.

❖ ❖ ❖

The Visitor—Why are you here, my misguided friend?

The Prisoner—I'm the victim of the unlucky number 13.

"Indeed, how's that?"

Twelve jurors and one judge.—(Sporting Times.

❖ ❖ ❖

Patient (after the operation)—And you call that painless dentistry, do you?

Dentist—Sure, I didn't feel it a bit!—Boston Transcript.

❖ ❖ ❖

Daughter—What is the dead letter office, mamma?

Mamma—Your father's pocket.—(Town and Country.

❖ ❖ ❖

THE STUDENT'S WAY.

Once upon a time Prof. Wilson, of Edinburg, wrote on the blackboard in his laboratory:

"Prof. Wilson informs his students that he has this day been appointed honorary physician to the queen."

In the course of the morning he had occasion to leave the room and found on his return that a student had added to the announcement the words:

"God save the queen."—(Chicago Saturday Evening Herald.

Points About People

Rev. R. J. Campbell says in the Christian World of London, with regard to the institutional church: "I am certain an institutional church would not fit in with my kind of work. It seems to me that it needs one minister to be a prophet in the pulpit and another to be a business manager."

President Thwing of Western Reserve university has returned from his tour through Scandinavia, Russia, Austria and Turkey. In Constantinople he was made aware of the perils of the hour in various ways. In Russia courtesy but not marked cordiality, was shown by the officials of educational institutions.

J. G. Holland, the actor, called on Fred Stone at the Majestic in New York the other night. It was Mr. Holland who gave Mr. Stone his first professional engagement. That was with a wagon show, that started from Kansas City and played through Missouri, Kansas, Nebraska and Iowa. The two had not met since the close of that circus season.

A statue of Ernest Renan has been unveiled in Treguier, Brittany, his birthplace. Brittany is a stronghold of the Roman church and much opposition was shown to the ceremony on account of the irreligious character of Renan, and the peasants from the country round about assembled, armed with clubs and prepared to create a disturbance. A body of soldiers had to be called in to quell the tumult.

Dr. T. T. Munger finds the demands for his literary work exceeding his ability to comply with them. He has been busy during the summer in preparing an article on "The Influence of the Church," to appear soon in the Atlantic Monthly. Dr. Munger has reached his seventy-third year but his interest in modern theological and social problems is keener than ever.

Bishop John H. Vincent has returned to his home in Zurich after an absence of several months in which he has been attending conferences of the Methodist Episcopal churches in middle and northern Europe. Since his return Bishop Vincent has resumed his Sunday evening lectures to the great gratification of many English-speaking residents and visitors.

News comes of the death in San Francisco of Mrs. Elizabeth Saunders, an actress of the old school, whose interpretation of old-woman parts was so long considered unequaled on the American stage. Mrs. Saunders first appeared before the public fifty years ago. Her name off the stage was Anderson, and she was a cousin of Joseph Jefferson and of William Warren, the character actor.

[illegible]

DR. FLICK DECLARES THAT IN WHISKY THERE IS DEATH FOR THE PATIENT.

"Keep away from alcohol in every form. That way lies death."

This is a summary of one of the most important and striking passages in Dr. Lawrence F. Flick's new book, "Consumption, a Curable and Preventable Disease."

The noted specialist handles his subject with a confidence and sureness that brings conviction to many who still doubt the mastery of "the great white plague" by the new and rational treatment that is applied by Dr. Flick and his assistants in the Phillips institute in Philadelphia and the Sanatorium in White Haven.

The caution against the use of alcohol is at variance with the accepted treatment that has obtained for centuries. "Alcoholism," said Dr. Flick, "not only kills the individual, but appears to produce a predisposition for consumption in the offspring."

Among the other ancient delusions exploded by the book are the heredity of consumption, the evil effect of night air upon the patient, the necessity for avoiding cold and draughts, and the need of dieting.

Only One Meal a Day.

He recommends that one heavy meal be eaten every day. In addition he recommends the following diet.

A pint of milk before rising, a pint of milk and two raw eggs after the bath, a pint of milk and one raw egg in midforenoon. If dinner is at noon, another pint of milk and egg at 3; a pint of milk and two raw eggs at 6, a pint of milk and one egg upon retiring.

Dr. Flick has this to say of the need for fresh air and sunshine:

An ample supply of good, fresh outdoor air night and day is necessary. It must be had irrespective of weather and temperature. When possible consumptives should sleep outdoors at night. If they cannot sleep outdoors they should make indoors as near like outdoors as possible. Every window in the bedroom should be kept open. Blinds and shades should be taken down and shutters should be taken off or thrown open. Sun and air should be allowed free access to the room.

There need be no fear of draughts. Without draughts the air in a room cannot be kept fresh and pure. Outside air is good anywhere. Even in cities outside air answers all practical purposes for the use of consumption. Country air of course is freer from smoke and dust, and is fresher and sweeter than city air, but city air if it is outside air is good enough.

Patient Must Fight for Life

Above all else, said Dr. Flick, in discussing the subject with a reporter, the patient should hope and fight for life. Discouragement means death in most cases. The cures that have been made among those of determined mind are simply astonishing.

In most cases the chances for life lie solely within the reach of the sick ones. If they will persevere with the feeding and the fresh air regulations, observe cleanliness and sanitary rules and make a fight, health awaits them."—(Philadelphia North American.

WOMEN AGITATED OVER SUSPENDERS.

Fearing Strength of Buttons, They Tremble Before Fashion's Latest Mandate

Chicago, Sept. 27—"Will you?"

"I m m m m may be. Will you?"

"Oh I suppose so but they say the buttons come off awful easy."

To wear or not to wear suspenders is the question that takes precedence of all others among Chicago women since Mme. Eloise Hubert from "Bawston," announced at the dressmakers convention last week that the modish woman this winter must don suspenders.

The modiste was careful to explain that the suspenders would not be called upon to perform the important duty entrusted to them by members of the male persuasion. They are to aid in holding up the heavy skirts which are coming into vogue. It is puzzling the women to decide what to do with the suspenders when decollete gowns are worn.

As a means of teaching womankind the utility of the great American shingle nail, when used in lieu of buttons, the proposed new fashion promises not to be without value.

OUR TURKISH TRINKETS COST US $20,000,000.

This the Amount of Imports During the Fiscal Year Just Ended

Washington, Sept. 27—Commerce between the United States and Turkey amounts to 51,000,000 piasters annually. A piaster is only 4.4 cents in value. These are the figures of the Turkish government.

The figures of the bureau of statistics however, state our total commerce with Turkey last year at about $6,000,000 with Turkey in Europe and $5,000,000 with Turkey in Asia.

If that of Turkey's dependency in Africa, Egypt, were included the total would be about $23,000,000, but the figures of the Turkish government regarding its foreign commerce do not include that of Egypt.

The figures of Turkey and those of the United States do not agree regarding the commerce between the two countries, because the routes of transportation between the two nations are in most cases across other countries, and thus render difficult any accurate presentation of the total value of the commerce passing between them.

America's commerce with Turkey consists principally of imports.

The following table shows the commerce between the United States and Turkish territory in the year ending June 30, 1903:

	Imports from	Exports to
Turkey in Europe	$5,672,578	$496,785
Turkey in Asia	4,597,4[illegible]8	276,247
Turkey in Africa	10,795,602	740,375

BEGGING FOR MONEY, ILL MAN GOT $8,000.

He Asked Aid Society Manager for Thirty-five Cents to Buy Medicine.

Chicago, Sept. 27—Penniless and ill, and humbly begging for money with which to buy medicine, Herman Magney suddenly discovered that he was the proprietor of $8,000. He came to Chicago a short time ago, but was unable to find employment. A few days ago he became sick. He knew no one in the city, and in his desperate plight applied to the German Aid society.

"What is your name and address?" asked the manager suspiciously.

"Herman Magney, 30½ Clark street," replied the applicant.

"I only want 25 cents to pay for filling the prescription. I am sick and out of work."

The manager jumped when he heard the name.

"If you can prove that you are Herman Magney you can get a check for $8,000 by calling at the German consulate."

It developed that the young man's parents, who live at Neuwied-on-the-Rhine, not hearing from him for many months, sent the money to the consul to be held for their son, in case he should appear there. He had no trouble in establishing his identity, but was almost crazed by the sudden shift in his fortune.

AMUSEMENTS

OPERA HOUSE

MOND'Y, SEP. 28

John C. Fisher and Thos. W. Riley Offer the World's Greatest Hit,

[illegible]

And This Famous Cast:

Isadore Rush, R. E. Graham, Phil H. Ryley, Greta Risley, Harriet Merritt, Donald Brine, Jos. Phillips, Lillian Spencer, Thos. A. Kiernan.

CHORUS OF 70. BEAUTY SEXTET. OUR OWN SPECIAL ORCHESTRA.

Prices—Parquet, $2.00; Dress Circle, $1.50; Balcony, $1.00; Gallery, 50c.

Reserved seats on sale at the Santa Fe ticket office.

One of the Heroes.

Here is a song of a hero;
He is one of the many whose names
Are not and will never be written
On the scroll we refer to as Fame's;
He has never rushed, cheering, to battle,
He has never plunged into the wave
To rescue a child or a woman,
Yet he ought to be named with the brave;
Each night he goes home to a scolding,
To hear the old story again
Of the talent he lacks and his failure
To claim the attention of men.

Each morning he goes to his duties
Still striving to win and still proud,
Still waiting for Fate to permit him
Some day to work up from the crowd,
Each day he goes patiently toiling
And sighing alone, if he sighs—
His sorrows are his and his only,
Hope still is agleam in his eyes,
In spite of the wearisome scolding
And grumbling he goes to at night,
He faces the world in the morning
As though all his dreams had been bright.

With never a mortal to praise him
For what he has done or has tried,
He still has an honest ambition
And still in his breast he has pride,
With never the hope of receiving
Approval at home he can still,
With his sorrows all carefully hidden
Toil on with a conqueror's will,
So here is a song of a hero,
But one of the many whose names
Are not and will never be written
On the scroll we refer to as Fame's.
—S. E. Kiser in Chicago Record-Herald.

POINTS ON HOW TO BE A MODEL HUSBAND.

Pastor Lee Hands Out Some Good Advice to the Average Paterfamilias.

Philadelphia, Sept. 27—A Model Husband was the theme discussed by the Rev. J. W. Lee of the Kaighn Avenue Methodist Episcopal church, Camden. His text was "Husbands love your wives and not be bitter against them."

Some of his aphorisms were:

"The successful business man keeps close watch of contracts to see that they are fulfilled. Husbands how long since you have looked at your marriage contract?

"A model husband is a man of good memory. He remembers the introduction that set his heart fluttering. He remembers the walks together. How, arm in arm, side by side, they walked together before marriage. Therefore he doesn't get a half-square ahead and then bawl out 'Susan Jane for heaven's sake why don't you hurry up?'

"My model husband doesn't wait until wife dies to give flowers. A single rose perfumed with love, in life is worth more than a dozen wreaths on the casket lid.

"When you go home put your arms around your wife and tell her how sweet and beautiful she is. It may be stretching the truth, but God will forgive you, and your wife will be happy.

"Remember how blind you were to her faults before marriage. If you have discovered them since keep your eyes as tightly closed to them as a Camden policeman does on Sundays as he patrols before the saloon side door.

"My model husband even remembers he is the husband of one wife. When you think less of your wife and more of another the breakers of hell are before you."

FIGHTING SPARROWS BLOCKADED A STREET.

Two sparrows blocked Chestnut street, Philadelphia, for 10 minutes. They were everyday English sparrows, but they stopped traffic on the thoroughfare as effectually as a fire.

Both of them simultaneously developed a desire for a wisp of straw which lay on the pavement just above Twelfth street. Each got an end of the prize in its beak and a tug-of-war ensued. Three persons paused to watch and the struggle waxed furious. In less time than it takes to tell 10, 50, 100, 1,000 pedestrians were jammed together craning their necks to see.

Street cars and wagons halted, but the feathered combatants fought on. No advantage seemed to accrue to either side. By that time there was an uproar up and down the street, and a reserve policeman forced his way to the prize ring and declared the fight a draw. The birds flew away leaving the bone of contention unappropriated, and the crowd dispersed as quickly as it had gathered.—(Philadelphia Press.

BIG SHELLS TRAVEL A MILE IN FIVE SECONDS.

The first question one usually asks in regard to a gun is "how far will it shoot?" But with the artillerist, range is not the measure of efficiency; the question rather should be, how much steel will the shot penetrate? As a matter of fact, the 12-inch gun will easily shoot a distance of nine miles. Standing behind the gun, it will require but little practice to follow with the eye the projectile in its flight. If the gun be elevated to 20 degrees, the projectile will be seen as a black speck to rise one mile above the earth before it begins to descend, and if the observer has a stop-watch he will find that the shell takes just 42 seconds to travel the nine miles—a velocity sufficient to girdle the globe in less than 33 hours. It is more to the point, however, to know that with 385 pounds of smokeless powder, the new 40-calibre 12-inch gun will send an 850-pound armor-piercing shell hurtling through 19 6-10ths inches of Harveyized nickel steel armor at a distance of 3,000 yards.

No Dessert More Attractive

Why use gelatine and spend hours soaking, sweetening, flavoring and coloring when

Jell-O

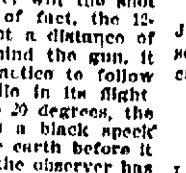

produces better results in two minutes? Everything in the package. Simply add hot water and set to cool. It's perfection. A surprise to the housewife. No trouble, less expense. Try it to-day. In Four Fruit Flavors: Lemon, Orange, Strawberry, Raspberry. At grocers. 10c.

Your Nerves

Furnish the motive power of the entire body. Dr. Miles' Nervine will keep the nerves strong and healthy or restore their strength if weakened. Sold on guarantee. Write for free book on Nervous Diseases.

DR. MILES MEDICAL CO., Elkhart, Ind.

A Close Inspection

Our Stock of Heating Stoves will demonstrate to our readers [illegible] in this line.

We carry the very best line of Stoves, graded from the smallest size up to the largest. We invite your inspection of our stock and are confident that our prices will sell the goods.

FAIRLEY & FAIRLEY

23 South Tejon Street.

THE FIRST NATIONAL BANK

OF COLORADO SPRINGS, COLO.

Report of the Condition as made to the Comptroller of the Currency, Sept. 9, 1903.

RESOURCES.

Loans and Discounts		$1,654,150.41
U S Bonds to Secure Circulation		100,000.00
Due from U S Treasurer (5 per cent Fund)		5,000.00
Bonds and Warrants	$ 360,847.48	
Due from Banks	1,265,712.65	
Cash	377,701.28	
		2,004,261.41
Total		$3,763,411.82

LIABILITIES.

Capital Stock	$ 100,000.00
Surplus and Undivided Profits	364,032.29
Circulation	98,180.00
Deposits	3,201,189.53
Total	$3,763,411.82

OFFICERS AND DIRECTORS:

J. A. HAYES, President. D. A. SUTTON, Cashier. A. H. HUNT, Asst. Cashier. IRVING HOWBERT, Vice President. H. G. LUNT, JAS. F. BURNS, JNO. G. SHIELDS, WM. A. OTIS.

REPORT OF THE CONDITION OF

THE EXCHANGE NATIONAL BANK

OF COLORADO SPRINGS, COLO.

AS MADE TO THE COMPTROLLER OF THE CURRENCY, SEPT. 9, 1903.

RESOURCES.

Loans and Discounts		$ 926,316.82
United States Bonds		25,000.00
Due From U S Treasurer		1,250.00
Bonds and Warrants	$1,153,237.92	
Cash and Due from Banks	1,366,718.96	2,519,956.88
		$3,472,523.20

LIABILITIES

Capital Stock	$ 100,000.00
Surplus and Undivided Profits	115,030.56
Circulation	25,000.00
Deposits	3,232,494.64
	$3,472,525.20

OFFICERS AND DIRECTORS

J. R. McKINNIE, Pres. W. R. BARNES, Vice Pres. A. G. SHARP, Cashier. WILLIAM LENNOX, W. S. NICHOLS, S. J. GILES, Asst. Cashier. A. S. HOLBROOK, D. H. RICE, FRANK F. CASTELLO, F. W. GIDDINGS, VERNER Z. REED.

THE EL PASO NATIONAL BANK

COLORADO SPRINGS, COLO.

Time Certificates, drawn at 6 months bearing 2½ per cent interest; at 12 months bearing [illegible] per cent interest.

Small accounts accepted. Safety Deposit Boxes for Rent.

REPORT OF THE CONDITION OF THE EL PASO NATIONAL BANK AT THE CLOSE OF BUSINESS, SEPTEMBER 9, 1903.

RESOURCES			LIABILITIES.	
Loans and Discounts		$1,009,188.61	Capital Stock	$ 200,000.00
U S Bonds		50,000.00	Surplus and Undivided Profits	58,396.85
Bonds and Warrants		49,920.19	Circulation	50,000.00
Furniture & Fixtures		8,326.00	Deposits	2,198,642.59
Due from Banks	$1,070,016.59			
Due from U S Treasury	2,500.00			
Cash in Vault	227,118.25			
	$1,299,634.84	1,299,634.84		
		$2,507,039.44		$2,507,039.44

STOCKHOLDERS

WM. S. JACKSON, Pres. C. C. HEMMING, Vice Pres. C. L. HEMMING, Cashier. Gen. Wm. J. Palmer, E. P. Shove, Sherwood Aldrich, Asa T. Jones, C. H. White, Stean B. Mansfield, O. E. Hemenway, H. M. Blackmer, O. L. Godfrey, Henry LeB. Wills, Thos. J. Fisher, E. J. Eaton, Colorado Springs, Colo.; B. F. Edwards, W. H. Thompson, J. C. Van Blarcom, St. Louis, Mo.

New York Correspondent ... National Bank of Commerce
St. Louis Correspondent ... National Bank of Commerce

ANNOUNCEMENT.

We beg to announce the merger on September 1, 1903, of the business of the undersigned companies under the name of The Colorado Title & Trust Company, with a capital of $300,000, and a surplus of $50,000. Until the 30th inst., inclusive, business will continue to be conducted at our respective banking houses as heretofore, and October 1 and thereafter, the combined institution will occupy the banking rooms of The Colorado Title & Trust company in the Mining Exchange Building.

THE COLORADO SPRINGS TRUST CO.
THE COLORADO TITLE & TRUST CO.

REPORT OF CONDITION OF

THE COLORADO TITLE AND TRUST CO.

(THE COMBINED INSTITUTION)—

AT THE CLOSE OF BUSINESS FOR THE DAY, SEPTEMBER 9, 1903:

Loans	$ 834,314.18	Capital	$ 300,000.00
Real Estate & other Investments	68,247.02	Surplus and Undivided Profits	60,379.4[illegible]
Interest receivable	12,552.23	Deposits	1,258,317.5[illegible]
Furniture and Fixtures	38,840.19		
Bonds, Stocks and Warrants	167,589.26		
Cash	500,252.03		
	$1,618,697.01		$1,618,697.0[illegible]

INTEREST allowed at the rate of 2 per cent per annum on ACCOUNTS SUBJECT TO CHECK, on SAVINGS ACCOUNTS at 3 per cent per annum, payable semi-annually, and on TIME DEPOSITS at special rates made known on application.

OFFICERS AND DIRECTORS,

J. ARTHUR CONNELL, President.
H. G. LUNT, E. P. SHOVE, L. E. CURTIS, J. F. SANGER, Vice Presidents.
FREDERICK W. STEHR, Secretary and Treasurer.
I. W. Bonbright, R. P. Davie, D. B. Fairley, H. C. Hall, Henry Hine, C. M. MacNeill, F. G. Peck, Spencer Penrose, J. G. Shields, P. B. Stewart, E. J. Ulrich.

Chicago and Return

$29.50

Sep. 25, 26, 27 and 28

Return Limit, October 5.

Santa Fe

NEWSPAPERARCHIVE® NEWSPAPERARCHIVE®

THE QUALITY STORE

O.. S·owi·g ·· Fa· S··s

More than ordinary grace is observed in our new showing of Fall Sack Suits. They are made up to retain their shape, which is an important feature with the trade these days. Genteel effects in hard-twisted and unshorn worsteds, as well as fancy cheviots and cassimeres in gray and brown mixtures, are quite prominent all through our stock.

Prices, $10.00 to $27.50

·· BR··K & P··K·NS

GA··ERING OF C··B W·MEN OF C·L·RAD·

In·h ·nnual Convention o· the Colorado Feder-a·on o· Women's Clubs Beg·ns ·ts Ses-sions ·ere Today---Program For the Day.

TODAY'S PROGRAM.

Evening.

8 o'clock—Meeting of executive board in Perkins hall.

9 o'clock—Meeting of board of directors in Perkins hall.

The ninth annual convention of the Colorado Federation of Women's Clubs opens in this city today and continues through Thursday evening. Great enthusiasm prevails all over the state and this year's meeting promises the very largest attendance ever known in the history of the federation.

The railroads have made a one-fare rate from all parts of the state with the limit of October 3. The Short Line has arranged for a Woman's club excursion to the Cripple Creek district, leaving the D. & R. G. railroad station at 8 a. m. Friday, October 2; fare one-half rate for the round trip. The transportation committee, Mrs. C. C. Hoyt, chairman, will be at Perkins hall tomorrow and throughout the convention prepared to furnish the tickets.

The chairman of the local board earnestly requests the chairmen of the committees to get the affairs of their especial departments well in hand at as early an hour today as possible.

The reception committee, Mrs. J. A. Heimbaugh, chairman, is in readiness and will meet all incoming trains and escort the women to the Plaza hotel as they arrive.

The hospitality committee will be there to assign those to be entertained to their hostesses. Others will be assigned to hotels or private boarding places. Mrs. L. A. Giddings, chairman of the hotel committee, would like to know of any desirable accommodations. Mrs. J. K. Miller, chairman, wishes to have every member of the hospitality committee report to her at 1:30 p. m. today at the Plaza hotel.

The credentials committee, Mrs. T. B. Fyles, chairman, will be in session at Perkins hall from 3 to 5 and 7 to 9 p. m. today and 8:45 to 9:30 a. m. Tuesday in Perkins hall. Delegates will please report their arrival at once. Before receiving credentials the yearly federation dues must be paid.

The luncheon on Thursday at the Y. M. C. A. building is by card and tickets will be given out as credentials are recorded.

The press committee will be at Perkins hall this afternoon, ready to assign seats to all newspaper representatives. Mrs. E. C. Adams, chairman.

Mrs. Fyles of the badge committee will distribute the badges to the Woman's club, credentials, reception, information and hospitality committees, today.

The Consumers league, Miss Gertrude Vaile, Denver, chairman, will make a display of specimens of garments bearing the Consumers league label, in the rear of Perkins hall.

In the name of the convention, the local board has accepted an invitation from President Slocum to visit Colorado college after the afternoon session Tuesday. The State School for the Deaf and Blind will be visited Thursday afternoon.

W··NSY· ··TE···T·D

COLORADO SPRINGS LOST HIGH COURT FORESTERS MEETING BUT MAY SECURE THE NATIONAL HOME.

Colorado Springs lost the next biennial meeting of the high court of the Ancient Order of Foresters by just six votes.

Harry J. Cocks, delegate from Court Colorado No. 8141, of this city, has returned from the high court meeting, which was held in Buffalo, N. Y., from September 7 to 10 inclusive, and states that Scranton, Pa., won the next meeting place by this narrow margin over Colorado Springs. Early in the spring Mr. Cocks began corresponding with delegates from various courts over the country soliciting their aid in bringing the next meeting to this city. While a large number of votes were secured in this way, the eastern delegates were a little too strong in their support of Scranton and the Pennsylvania city won out. The vote was 45 for Scranton and 39 for Colorado Springs, 15 delegates not voting. Colorado Springs should be in line for the honor in 1907, however, and the fight will be renewed at that time.

In regard to the national home for Foresters, Mr. Cocks states that the matter was placed in the hands of the executive committee of the high court, with power to act. Colorado Springs is making a bid for the home and in all probability a delegation of officers of the high court will visit this city in the next few months for the purpose of inspecting the Union Printers home.

NEWS AT ·· ·· ·· ·EA··UARTERS

"BOB" BURDETTE WILL OPEN LECTURE SEASON OCTOBER 6—ITEMS OF INTEREST.

Over 100 young men were in attendance at the regular Sunday men's meeting yesterday afternoon at the Y. M. C. A. building. Rev. L. E. Brown of the First Christian church delivered the address of the afternoon, speaking on "How We Got Our Bible."

At the strangers' tea at 5 o'clock nearly 30 young men were present, representing many different states and religious sects.

The annual membership rally will be held tomorrow evening from 8 to 10 o'clock. There will be an informal program of music, speeches and refreshments and all members are especially invited to be present and bring a friend, either lady or gentleman.

Holders of tickets to the star lecture course which is to begin at Perkins hall October 6 with a lecture by Robert J. Burdette, may have them reserved after 1 o'clock this afternoon, tomorrow and Wednesday. Over 200 tickets have been sold and the indications are that the limit of 400 tickets will soon be reached.

$25.00 to California.
$25.00 to Seattle.
$25.00 to Portland.
$22.50 Spokane.
$20.00 to Helena.
$20.00 to Butte.

Every day via the Colorado & Southern railway. City office, 15 North Tejon street.

P. S.—Remember we are still running 6 elegant trains, Denver and Pueblo every day. Our 6:45 p. m. Denver train is a hummer; also carries cafe car.

LOW RATES EAST.

On October 6 the ROCK ISLAND SYSTEM will sell tickets to all points in Indiana, Louisville, Ky., and many points in Ohio at rate of one and one-third fare for the round trip, good for return 30 days from date of sale.

For particulars call on or write

W. W. Wood,
City Passenger Agent.
2 Pike's Peak avenue, Colorado Springs, Colorado.

WHEN

You are ready to purchase your fall and winter Millinery, Suits, Costumes and Wraps, we would suggest that you take a thorough look through our great stock. You'll see many things here that other stores don't show, as well as all the more popular styles.

WHERE in this vicinity can you see one-half or even one-third the variety to be seen here? The range of styles here is so large that you are almost certain to find just what you want, and we guarantee to give the best possible value for your money, quality considered. At no time this season will the stock be larger than right now.

WHY not choose the fall and winter wardrobe now, when it can be bought to the very best advantage? Garments that can be secured now will be gone later and no exclusive styles will be reordered. Many patrons are having suits and wraps reserved for future delivery. Perhaps we can do the same for you.

READ the following range of prices. You will readily see that every purse can be accommodated. That's another reason why buying here is not a task.

Tailored Suits	$16.50 to $60.00
Costumes	$25.00 to $300.00
Coats	$16.50 to $60.00
Wraps	$37.50 to $110.00
Waists	$1.25 to $47.50
Skirts	$5.00 to $65.00
Millinery	$1.50 to $40.00

N·· ·a· ··ESS ····S P··· ·B····S ·· ·S··

45-inch Black and Navy Serge	.75
42-inch Black and Colored Serge	.60
46-inch Black and Colored Granite	$1.00
45-inch Black and Colored Etamine	1.00
46-inch Black and Colored Batiste	.85
54-inch Scotch Mixtures	1.50
45-inch Black Crash	1.25
44-inch Black Sharkskin	1.25
50-inch Black and Navy Zibeline	1.50
52-inch Black and Colored Venetian	1.25

New high art Scotch Novelties. Black Silks in all the new and popular weaves. Good wearing Taffetas at 69c, 85c, $1.00 *and* $1.25 *a yard.*

·C ······ & W·· ·· Mercantile Company

18, 20, 22 and 24 East Pike's Peak

F···T·· RANCHMEN ARE ··W T·WNSME·

Advent o· Schoo· House, Opera House and ·ai· Has Transformed the Erstwhile Farmers Community.

In the past it has been the custom to refer to the residents of Fountain as ranchmen. This time has now passed and if one inadvertently refers to the Fountainite as a ranchman he is liable to be rather rudely reminded of his mistake.

Fountain has become a town, and, according to its leading townsmen, is rapidly developing into a city. When that time comes those who live in Colorado Springs will have none of the best of those to the south of them. In proof of their growth, and in support of their demand to be called townsmen, the Fountainite points to his rapidly completing $15,000 High school, to his new opera house, which he declares will soon be taking the plays that show at Colorado Springs. He points to the plans for his new jail and city hall, and declares that the end is not yet.

Above all, he will show you the broad areas of arid land that are soon to be brought under cultivation within a stone's throw of his little town, which he declares will make it a center of industry. The plans of the Fountain Land and Irrigation company contemplate the employment of practically 3,000 persons, when they have been fairly carried out, and with this number added to the present population the cluster of ranchmen will be a town indeed.

One of the most prominent townsmen said yesterday that there was not a house or a room to be rented in the place, and that the real estate business is fast becoming a bonanza. Plans are now under way for the construction of several new residences and building blocks, and by the time the new High school is opened and the first play is given in the new opera house, which has been set for December 1, the Fountainites will be able to point to their growing prosperity with still greater effect.

·AVE LE·SED ·NEW ·UA·TE·S

CHRISTIAN SCIENTISTS WILL HOLD SERVICES IN ALL SOULS' UNITARIAN CHURCH.

A deal has been closed between the trustees of the All Souls Unitarian church, at the corner of Dale and North Tejon streets, and of the Christian Science church, whereby the latter congregation shall use the All Souls Unitarian church building for holding their services. The Christian Scientists have leased the building for one year and regular morning and evening services will be held there commencing next Sunday, with Mr. Mahoney as first reader and Mrs. W. K. Jewett as second reader.

The Unitarians have been holding but one service each Sunday and in order not to have it conflict with the Christian Scientists' services, it will be held in the afternoon.

During the past year the membership of the Christian Science church has grown so rapidly that the quarters up stairs at the corner of Wahsatch and Pike's Peak avenues, are no longer large enough.

G·A·D L·DGE W··· DECORATE

DR. T. G. HORN WAS UNABLE TO ATTEND SOVEREIGN LODGE AND HONOR WILL BE CONFERRED AT FT. COLLINS.

At the session of the Grand lodge of Colorado, I. O. O. F., to be held in Fort Collins October 20, Dr. T. G. Horn of this city will have the degree of chivalry conferred upon him by the Sovereign Grand lodge of the order. Dr. Horn was unable to go to Baltimore to attend the meeting of the Sovereign Grand lodge last week, and for that reason the honor will be conferred at Fort Collins, permission having been granted by the Grand lodge.

$25.00 CALIFORNIA POINTS.

Via the Colorado & Southern Ry. Choice of two routes, Sept. 15 to Nov. 30. Call and see us about it. 15 N. Tejon street.

SALT LAKE AND OGDEN.
$25 ROUND TRIP.
COLORADO MIDLAND RY.
Daily until Sept. 30th. Limit Oct. 31st. Stop-overs both ways.

W··· ·MA·E ··· ····

·. ·. Buckwalter Proposes That "Colorado Clubs" Should Be Arranged by ·an on the Ground.

The Passion Play motion pictures closed one of the most successful weeks of the season at Stratton park last night. With the exception of Saturday night when the crowd was small on account of the cold weather, the average attendance was over 500 a night, a very good showing against the counter attractions at Boulevard park. This week the Passion Play will be given by H. H. Buckwalter at Denver city park where the pictures will be continued until snow and cold weather cuts off the attendance, and after that Mr. Buckwalter will devote his time to getting ready for his winter trip through the east, working up excursion business for this vicinity for next summer. His idea is that if the work is properly started and carried on until after the St. Louis fair opens next summer the crowd of tourists from the middle states and Atlantic coast that will continue westward from St. Louis will greatly eclipse this year's tourist traffic. "People will go to St. Louis and see the sights and find the place insufferably hot," said Mr. Buckwalter last night, "and if we can reach their attention and show them the benefits of coming to the cool bracing air of the mountains I believe we can induce at least 100,000 to come this way. The foreign travel, too, will be an important item to consider. The big fair will draw to this country a vast crowd of people from other lands and they will all want to see peerless Colorado and the rockies and all we will have to do will be to point out the way and they will come and bring their pocketbooks, too. And then we don't want to overlook the Knights Templar and their friends. They will travel 50,000 strong to the Pacific coast and we should have at least half that number stop off here on the going and returning trip. Very little has been done so far to influence this travel this way although the northern lines are busy contracting for the Knights. Contracts with the Knights made early last spring granted stopover privileges at all Colorado common points and west thereof so that inducement is already being held out for the traffic. There will be no other large bodies traveling across the country next year and, on the whole, I believe the outlook is especially good for even more business than this year.

"And while I am on this subject, a thought occurs to me. Why would it not be a good scheme to have somebody in St. Louis starting 'Colorado clubs' made up of fair visitors? This plan, it seems to me, might be worked out very satisfactorily and influence much business not only in a direct way but in advertising the state as well. We can't expect much from the World's Fair board under present circumstances so each community must plan its own campaign and work it out to the best of its ability."

·IVE ··O·R ·· ·SING

"Daughter o· Jairus" to Be Given Tonight.

A· T·E GRACE ··URCH

FORTY VOICES WILL RENDER SIR JOHN STAINER'S BEAUTIFUL CANTATA.

A vested choir of 40 voices will render Sir John Stainer's cantata, "A Daughter of Jairus," at Grace church tonight. This cantata is one of the best efforts of the composer although it is not as well known as his "Crucifixion."

The choir has been rehearsing faithfully for the past six weeks, and those who have seen in attendance speak highly of its work. Mrs. Edward Taliaferro, who has a beautiful and sympathetic voice, has consented to do the soprano work. One of the finest and best duets in the composition is "Love Divine All Love Excelling," which will be rendered by Mrs. Taliaferro and Mr. P. H. Morgan, tenor.

Miss Hazel Whalte will play two organ numbers and will also preside at the piano during the service. A full choral service will be sung. Rev. Benjamin Brewster, the rector, will give a talk on the musical subject, "Daughter of Jairus."

No admission will be charged, but a silver offering will be taken. Owing to the large attendance at these services tickets have been issued to those wishing reserved seats. These tickets are free, and may be had by applying to the musical director, Mr. Clarence D. Sears, or to the rector.

Following is the order of service:

Prelude—"Prayer" ....Lemaigre
Miss Hazel Whalte.
Processional Hymn 516—"Onward, Christian Soldiers" ....Sullivan
Lord's Prayer, Versicles and Responses.
Magnificat ....Kettle
Nunc Dimittis ....Stainer
Versicles and Responses....
Hymn 170—"Star of the Morning so Glorious Bright" ....Smart
Short Address ....
The Rector.
Organ Solo—"Offertory" ....Salome
Miss Hazel Whalte.
(During this number a silver offering will be taken.)
Sevenfold Amen ....J. Stainer
Recessional Hymn 520—"Rejoice Ye Pure in Heart" ....Messiter
Postlude ....Wely

The members of the choir are:

Boys—Edward Arkell Nelson Brett, Harry Bossart, Robert Bryant, Merrill Bernard, Alfred Cocks, Hugh Crampton, Lyle Frock, George Hall, George Hopkins, Donlin Hubbard, Ray Henderson, Frank Johnson; Malcolm Keep, Hiley McSpadden, Junius Mathews, Frank Poley, Earl Udick and Harold Weller.

Women—Mrs. Benj. Brewster, Miss Lois Cran n, Mrs. Julia Hemenway, Miss Carolyn May, Miss Emma Morse, Miss Ellen Porks and Miss Nina Sears.

Men—Robert Berg, Leo Bortree, C. W. Davis, C. W. Fairchild, Walter Gaskill, Laird Johnstone, George Rogers, James Woodworth and J. L. Warren.

Soloists—Mrs. Edward E. Taliaferro, soprano; P. H. Morgan, tenor; Marvin Gaylord, baritone; Miss Hazel Whalte, pianist.

Clarence D Sears, organist and choirmaster.

"NEIGHS" ARE ·· ··E ·A··RTY

CONVENTIONS OF EQUINES ON WEST SIDE BEING OBJECTED TO BY RESIDENTS.

Residents in the neighborhood of 1318 Grant avenue are complaining that they are unable to sleep on account of horses wandering around in the early hours of the morning.

"It is a fact," said one of the West Siders, "that those animals have made this part of the town a general meeting place. They seem to begin to gather about 2 a. m. One of the leaders walks across the front porch to call the meeting to order. Some little quiet debating is done. A motion is not carried very often and the 'neighs' always seem to be in a majority. If one gets up and goes out, they declare a recess, trot around the block, and come back again.

"Considerable stamping is done before they get reasonably quiet, and settle down to the serious business of the meeting which seems to be clipping the lawns and trimming the young trees. Owing to the darkness this work is not done as symmetrically as it should be. Then, too, the good effect of the clipped lawns is lost owing to the numerous and heavy hoof prints they leave behind. We hope that the 'Clippers association' will transfer its attention to another portion of the town soon, as we are getting little sleep while it is in session."

AMUSEMENTS

"FLORODORA" AT THE OPERA HOUSE.

"Florodora," the musical comedy by Owen Hall and Leslie Stuart, which has such an abundance of catchy music that it long since set the whole world to humming and whistling its delightful melodies, will be presented at the opera house this evening. The play will be interpreted by Fisher & Ryley's Number One New York company, and staged with the same snow of elegance that distinguished its metropolitan production. Successes such as "Florodora" has proved to be happen rarely, and the record which it has made since the date of its introduction to American play-goers outstrips anything in this style of entertainment that has been known in this country.

The company which Fisher & Ryley will send here this season has 75 people and such well known leaders as Isadore Rush, the dashing comedienne, who has made such a hit as Lady Holyrood; Robert E. Graham, the original, as far as this country is concerned, in the role of Cyrus Gilfain, the dapper old gentleman, who managed to steal a valuable island in the Philippines from his ward, Dolores; Philip H. Ryley, who has made a very pronounced hit in the part of Anthony Tweedlepunch, showman, phrenologist and all-round funmaker.

Then there is Greta Risley, remembered as the queen in "King Dodo," who is said to make a very excellent Dolores; Joseph Phillips, accounted the best of the many who have sung the role of Abercoed, with that fascinating "Shade of the Palms" as the feature of his performance; Donald Brine, "the military man," who has played the part for three seasons, and numerous others who have won lasting popularity, among them Harriet Merritt, Thomas A. Kiernan, and Lillian Spencer, all three of who have been identified with the play since its American premier.

The chorus, which is of vastly greater importance in this than in the average musical play, has seventy members, and the utmost care has been taken to give a thorough drilling. And then there is that bewitching sextette, in which we are promised a bevy of beauty that will cause all remembrances of the "pretty maidens" who have been seen before to vanish.

·ND·S·R·Y, ··E··S ·· ··CREASE ·U·U·N ·ALES ·UCCESS Will be inaugurated Monday, Sept. 28th, by making Special Cut Prices to Individual Buyers

If low prices, on superior styles and quality, in Furniture, Rugs, etc., are effectual to swell trade and attract buyers, then the next week will be a record sale in the Furniture trade of this city.

THIS STOCK IS TOO LARGE FOR THE BUILDING

and for the city and must be reduced, at whatever sacrifice is required. If you can use Good Furniture, i. e., high grade in construction as well as in style, but have thought it was impossible to expend enough to secure it, make out your list and come in now and secure prices on what you want.

The stock now displayed will compare favorably with the best Denver or any eastern city stocks, and the prices are guaranteed to be lower.

Novelties suitable for gifts are now arriving.

·· ·· S. ··CK·R

Big Furniture Salesrooms. Entrance 120 S. Tejon St. Colorado Springs.

BUSINESS LOCALS.

DR. W. K. SINTON,
Dentist. El Paso block. Phone 761-B.

Late Personals

Mr. and Mrs. F. H. Arcularius will soon occupy the cottage at 518 North Cascade avenue, where Mrs. R. H. Pendery has been making her residence.

Judson Bennett, son of Police Sergeant D. H. Bennett, left Saturday evening for Chicago where he will begin a 4-year course in the Chicago university. Young Bennett, who graduated from the High school in the spring, won a scholarship at the university.

American Bankers' Association

Will meet in San Francisco, October 20-23, 1903. A round trip rate of $45 has been made for the occasion. Tickets on sale October 9 to 14, inclusive. Final return limit November 30. Liberal stopover privileges. Including Grand Canon, the round trip to Los Angeles or San Francisco, or both, will be $51.50. The public generally is privileged to visit California on the same favorable basis.

I'm organizing a special train. It will be personally escorted by a representative of the passenger department. Pullman sleepers, palace and tourist, and free chair cars, will comprise the equipment. Itinerary and full information may be had by applying to

C. C. HOYT, C. P. A.
18 N. Tejon St.

You Can Keep Your Face and Hands Soft and Smooth BY USING....

CO··RAD· ·O·· ·REAM

....25 cents a Bottle....

Made by us and Guaranteed to give satisfaction or your money refunded.

The Miller-Butcher Drug Co.,

Phone 56. 134 E. Pike's Peak Ave.

Republican Convention for the Fourth Judicial District.

Pursuant to action of the Republican committee for the Fourth Judicial district, a Republican delegate convention is hereby called to meet in the ordinary of the Brown Palace hotel at Denver, Colorado, on the 28th day of September, A. D. 1903, at 8 o'clock p. m., for the purpose of nominating a Republican candidate for district judge for said Fourth district, and for the transaction of such other business as may properly come before said convention.

The number of delegates to which each county shall be entitled in said convention, as fixed by said committee, is as follows:

Cheyenne county	3 delegates
Douglas county	5 delegates
Elbert county	4 delegates
El Paso county	25 delegates
Kit Carson county	3 delegates
Lincoln county	3 delegates
Teller county	14 delegates

James F. Burns,
Chairman Committee.
P. B. Godsman, Secretary.

NEW BUSINESS COLLEGE.

Miss Vaughn's School of Shorthand and Typewriting will open October 5 at 1004 N. Wahsatch avenue. Pitman system of shorthand and touch method of typewriting taught; also orthography, business correspondence and general office work. Terms reasonable.

Miss Vaughn comes from the Woodworth Business college of Denver.

Dancing Academy.

Prof. L. S. Chambers, who comes with first-class references, will conduct a school of dancing, deportment and physical culture at Majestic hall. Mr. Chambers is a member of The International Association of "Masters of Dancing of U. S. and Canada," and supervisor of state of Colo. for same association. All applications for membership received on and after Oct. 1st.

$2.90—DENVER AND RETURN—$2.90 Sept. 24th. Return limit, 26th, via the Rio Grande; 8 daily trains.

Drs. J. Grannis and W. H. Chamberlain
ASSISTANTS TO
Drs. F. C. and Anna D. CHAMBERLAIN, Dentists,
1st Nat. Bank Blk. Phone 792-B.
Residence Phone Black 311.

E. DUNSCOMB, M. D.
University of New York.
SPECIALIST
Diseases Peculiar to Women.
Diseases Peculiar to Men.
Diseases of the Stomach.
Chronic Ulcers of the Leg.
Nervous, Skin Diseases, Nasal Catarrh, Cancers, Tumors, Goitre and Chronic Diseases of Adults and Children.
Cancer, Goitre and Uterine Tumors removed by Medicine Alone. References given of these that have been cured.
Rooms 305 and 306 De Graff Block, 118 North Tejon street.

CA··FORNIA $25.·· S·a··le, P·rtla·d, Tacoma And Pacific Coast Points $25.·· Butte, Helena, Anaconda $2·.·· Low Rates to a·· ·daho and Montana Points.

Colorado Midland Railway,

City Ticket Office 13 N. Tejon St.

L. R. HARDING, C. P. A.

NewspaperARCHIVE® NewspaperARCHIVE®

STATE MINING NEWS

[illegible]

The biggest strike of free gold ever made in the San Juan country, if not in the state, was made Wednesday by D. B. Haggerty in his Betsy claim in Galena Lion gulch about one mile southwest of Ironton in the Red Mountain mining district. The strike was made in the 125-foot cross-cut tunnel at a depth of perhaps 80 to 100 feet.

Specimens of the ore brought down by Mr. Haggerty Wednesday afternoon are yellow with free gold, and by old-time miners is pronounced the richest gold ore they ever saw. It was uncovered in a body of quartz similar in character to that of the famous Camp Bird mine in Imogene basin. Mr. Haggerty is modest and somewhat reticent about his find, and in answer to all inquiries hands out a chunk of the ore for examination. A telephone message from Mr. W. H. Stewart at Ironton, however, who has visited the mine and made an examination, assures that the body of quartz carrying this fabulous wealth is fully three feet in width and has been opened for a distance of from seven to nine feet. Any kind of assay can be had from it, running from up into the thousands. Others who have visited the strike confirm what Mr. Stewart says of it, and add that the body of quartz is practically encased in a covering of gold, and chunks weighing from 1 to 10 pounds broken off show free gold all through the quartz. The strike is the principal topic of conversation among mining men and has caused no little excitement among all classes in Ouray.

Unlike the American Nettie, Bachelor, Johnathan and other mines north of Ouray, the ore in Sneffels and Red Mountain districts is not usually found in pockets, hence many are inclined to the belief that the ore will prove continuous, or that it may be an immense ore shoot. At least five tons of it is in sight, which alone will yield a nice little sum. The future development of the mine will be watched with a great deal of interest.

Mr. Haggerty located the Betsy twenty years ago, but has never secured a patent. All these years he has kept up his annual assessment work, never losing faith that some day it would be a mine. For some years assessment work was done on a tunnel a few hundred feet higher up the mountain, but it caved in and was abandoned. Later a cross-cut tunnel was started near the bottom of the gulch, and last season the vein was reached at a distance of 125 feet from the portal. That completed the assessment work for that year, and nothing more was done until about a week ago when he went up to his assessment work for 1903. Mr. Haggerty has always done his assessment work alone and single-handed, and was alone when he made the strike. A neighbor happened to call just as he finished picking the country rock picked from the breakage of the last shot, and he handed him the pick and told him to pick around a little and see what he could find. A wheelbarrow was loaded and wheeled to the surface where it was examined more closely, Mr. Haggerty selecting the best specimens and immediately starting to town, leaving his neighbor, Mr. Tucker, in charge. The news was too good to keep, and spread almost as rapidly as a prairie fire. People flocked around Mr. Haggerty to get a look at the specimen and pronounced it the richest they had ever seen. He returned to the mine yesterday morning and is still there.

The strike will again call the attention of the mining world to the possibilities in the mining field in Ouray county, especially the Red Mountain district, where only a few years ago silver was the leading product and gold was unknown. Now, with the Hammond tunnel in an six to eight-foot body of high-grade free-milling ore, the Bobtail in an eight to fourteen feet of ore said to be higher grade than the Camp Bird, together with a new strike all clustered in a group in the vicinity of Ironton, the old mining camp, which has produced millions in silver, promises to become more famous than during its palmiest days in the history of the white metal. Ironton and Red Mountain also promise to be more active than at any time since 1893. Small miners and prospectors will flock into that section, the mines already working will employ a small army of men and new life will be injected into the mining industry in all that territory bounded by and including Ouray, Telluride, Silverton, Burrows Park and Lake City. It will be worth while especially to keep an eye on Red Mountain, Poughkeepsie gulch, Mineral Point and the Burrows park country. No section in the state is more thoroughly mineralized or which holds out brighter promise to the prospector and miner. The surface has only been scratched over and the future developments have many startling surprises in store.—(Ouray Herald.

[illegible]

The plant of machinery purchased by the Par Value Mining company for the operation of the Gold Bug mine at Turret arrived in Salida this week and many of the heaviest pieces are now on the way to the mine. The transportation of the machinery from Hecla to Turret is a matter of some difficulty so far as the big boiler and the hoist are concerned, but with skill and patience the immense pieces of steel and iron will be taken over the steep road in safety.

The outfit of machinery consists of a 2x14 hoist, a 100-horse power boiler, 1,000 feet of steel cable, cage, trap, buckets, etc., in all as complete an outfit as there is anywhere in the country for the operation of a property of medium dimensions. The plant will operate the mine on a heavy scale to a depth of 1,000 feet.

Three cars were necessary to ship the plant from Denver where it was purchased. The machinery as it stood on the cars represented $10,000, while its transportation and setting up in a commodious building will add very materially to this outlay.

The appearance of the mine assures the management that this money is well invested and that a dividend-paying proposition will be the result of the venture. At the present the shaft is down a little over 300 feet and it is the intention to sink 100 feet more and establish another level before taking out ore in any great quantities will begin.

As the shaft has been sunk the vein has steadily widened out and values have increased. Levels have been established, ore bodies developed and several shipments of ore of considerable importance have been made, all proving conclusively the value of the property. Good bodies of ore that yield at the smelter over $100 per ton have been sufficiently explored and tested to warrant the present heavy investment and expenditure of the company. In drifting at the 300-foot level ore shoots varying in width up to a maximum of four feet have been encountered. This all justifies deeper development for more extensive mining. From the 400-foot level all of this rich ore can be more readily extracted, working in connection with the workings already established.

While the property has shipped a considerable amount of ore during the present season, since the present management assumed control only the better grades of ore were disposed of. The dump of the mine would make a profitable concentrating proposition. A concentrating plant for the treatment of the low-grade ore is now proposed and will eventually form a part of the equipment of the company.

Dr. Huston of Moundsville, West Virginia, in company with Manager Heaton and General Superintendent Cox of Victor, was in Salida recently and in speaking of the work being done at the Gold Bug, he said: "There is no longer any doubt about the Gold Bug. Even with the limited apparatus with which we are now operating the property we have been shipping ore for some time and making it pay. The ore increases in quantity and quality as we go down, so as soon as our new machinery is in operation we will sink at least another 100 feet and then be able to handle our ore on a dividend-paying basis." Regarding the Turret district in general Dr. Huston said: "The Turret district is certainly mineralized richly, but the success of mining operations in that section depends largely on the management of the properties. In developing the Gold Bug we have taken every precaution to prevent the occurrence of mistakes and have been exceedingly careful and conservative in our calculations. I am satisfied, as is every one who investigates our property, that within a short time the owners will not sell even their best friends stock at anything less than par value."—(Salida Record.

[illegible]

A GOOD VEIN FIVE FEET WIDE IN THE BONNELL PROPERTY.

Last Monday morning the Miner correspondent climbed up the mountain to Sugar Loaf camp for the purpose of visiting some of the properties in that locality, also to have a look at some of the rich ore that Charles Bonnell and M. L. Rosenbaum are taking out of their Ragged Top mine. Mr. Bonnell and Mr. C. H. McCarty who has leased Rosenbaum's half of the mine) were found hard at work hoisting out ore by horse power and piling it upon the dump for sorting.

"We shall have a shaft house built and will put in an engine in the near future," said Mr. Bonnell. "This horse-power business is too slow work."

Our correspondent went down the shaft with Mr. Bonnell and was surprised to find a well-mineralized vein five feet wide and carrying a streak of black tellurium, calaverite and free gold 30 inches wide by actual measurement. Returns received Tuesday from an assay made at Boulder from ore taken across the full width of this streak place it at $1,182 a ton in gold.

The shaft is now down 65 feet and the rich streak increases in sinking as it is now several inches wider than a few feet above. The Ragged Top is a wet mine, there being considerable seepage on both sides of the shaft, but a pump has not been found necessary.

Ore was taken from this shaft at a depth of 57 feet, 18 feet above the present rich strike, that ran $123 to the ton.

The vein runs nearly northeast and southwest, the southwesterly course being directly towards the Livingston mine, which is about a quarter of a mile distant, there being a wide gulch separating the two properties. Bonnell and McCarty have commenced to drift on this vein towards the northeast, following the rich tellurium streak, and, while the tunnel is being driven on this level, a crew of men will soon be put on and the shaft sunk deeper, as the ore has improved with every foot of sinking.

A shipment of the high-grade ore will soon be made, and it is calculated that the second-class, outside of the rich streak, will run not less than $25 per ton.

The Ragged Top group, comprising the Ragged Top, Lafayette and Song Bird claims, was located by Mr. Bonnell about two years ago. The two latter claims have good looking veins, but not much besides the assessment work has been done on them.—(Boulder Miner.

A new Norwalk compressor has been ordered by Manager Lake of the Boulder County mine, costing $3,250. The compressor will be supplied by a Cincinnati firm. A new 100-stamp mill is also to be erected on the site of the present mill that will have new concentration tables and the latest improved appliances.

[illegible]

Chris Haselbine and A. W. Hille of Denver and Andrew Anderson of this city have taken a lease and bond for $25,000 on the Ward and the Ward Extension lodes from the owner, John G. Roberts.

The Ward Extension lode is the one discovered last winter on the edge of the Edwards placer by John G. Roberts, and the shaft is within 100 feet of the spot Jackson first discovered placer gold in paying quantities in Colorado on January 9, 1859.

The vein is an immense one, and is supposed to be the mother lode. The present shaft is about 110 feet deep and has been sunk on the foot-wall, and a drift has been started to reach the hanging wall.

The new owners are now erecting a whim which will be used temporarily and the drift toward the hanging wall will be driven at once as soon as the accumulated water is removed. Three men are working at present under the management of Andrew Anderson, who achieved such success with the Waltham mine at Russell Gulch, which was recently sold to English capitalists for $100,000. A. W. Hille is one of the parties who engineered the sale of the Waltham mine. When Mr. Roberts was sinking the shaft he saved the ore taken out in sinking and treated it at his mill which is located but 300 feet away. The concentrates gave returns of two ounces in gold and eight ounces in silver per ton, a value of about $44. When the hanging wall has been reached it is the intention of the new owners to place a good hoisting equipment on the mine and sink the shaft to a depth of several hundred feet.

It is hinted that the low-grade ore in the vein can be successfully treated by cyanide, and that it is ultimately the intention to erect a cyanide plant near the shaft house for the treatment of the product. No direct information can be obtained as to this, however.

The group is owned by the Diorite Mining and Milling company, a Denver enterprise.

AN 800-TON MILL FOR GEM MINES AT IDAHO SPRINGS

Specifications are being drawn for an immense concentrating plant for the Consolidated Gem Mines company, to be erected near the mouth of the Newhouse tunnel. This report was confirmed by Manager W. E. Renshaw today. The first section of the big mill will be of a capacity of 800 tons per twenty-four hours. In connection with the concentrating plant a cyanide process is to be used. Mr. Renshaw states that if possible they will endeavor to get the foundation completed this fall, but that the construction work will at least begin as early as possible in the spring, and be rapidly pushed to completion. The second section will be erected later, probably of 500 tons capacity additional.

This move, in connection with what the Consolidated Gem people are doing on their veins in the Newhouse tunnel, is of exceptional importance to the Idaho Springs district. The consummation of these plans will really be the first practical demonstration of the value of the great tunnel enterprise to the district. The profitable handling of low-grade ores depends not alone upon the tunnel, but upon opening up the veins adequately and procuring milling facilities of sufficient capacity to handle hundreds of tons a day.

The Consolidated Gem Mines company last year consolidated a number of the principal veins cut by the Newhouse tunnel. These included the Gem, Gem Extension, Freighter's Friend, Silver Age, Franklin and others. Drifts are being run in the Newhouse tunnel where the veins are cut, and it is there shown that the low-grade ore body is fifty feet in width. The first upraise is now being run to connect with the Gem shaft, and Mr. Renshaw states that at the present rate of driving it will be completed by the fifteenth of November. No attempt will be made at production, however, until the new mill is completed. Following the completion of the first upraise at least four additional upraises will be driven to connect with the other shafts of the big property. Having the property thus opened up, the known ore body assures years of continuous operation for the new mill, an output larger than the entire production of Clear Creek county at the present time.

The cyanide section to be used in connection with the concentration plant is somewhat in the nature of a new process. Mr. Renshaw states that experiments with the ordinary cyanide processes have proven too expensive, but that by laboratory tests a solution has been secured that is successful upon the Gem ores.—(Idaho Springs Gazette.

IN CUSTER COUNTY.

Another substantial strike of copper, lead and zinc ore has been made by the energetic miners of Custer county, who have pushed the veil of darkness from their eyes. The general awakening has been of benefit to the district. The new strike is in the P. and O. mine at Querda, which at this time is receiving more attention by the prospectors than it has for years. The extent of the values have not been made public, but those who have seen samples of the ore predict that it will equal the ores of the famous Bassick mine. The strike is genuine, and it will not be long till a large force of men is employed on the property. A streak of telluride ore was opened in the P. and O. a short time ago.

Several Strikes.

This entire region is enjoying an era of mining prospecting never before known. Several strikes have been made of late and other mines have reached that stage of development where big results are looked for every day. The mining conditions in the eastern part of the country are prime for a boom. The Bassick has never enjoyed such an era of prosperity as it is at the present time. There are but few idle men there, and good ore haulers could find employment easily. The prospects are the best for a good winter's work, old mines are reopening, new strikes made and more prospecting going on.

Big Strike at Crestone.

The wonderful strike of ore at the Independent mine by the San Luis Valley Land and Mining company comes of persistent and intelligent work, says the Crestone Miner. There was no luck about it. Manager McGregor and Superintendent McNeely feeling certain the ore was there they just went after it with a drill and pick and got it in a cross-cut to the east from an upraise about 200 feet from the 500-foot level. They have cut through 26 feet of ore, assays from which run from $8 to $130 per ton and the report is current on the streets here today that they have now cut into the same ore in a cross-cut run from the 500-foot level. Mr. McNeely has started another cross-cut midway between the two others mentioned and feels sure of results. As soon as he can make room more men will be put at work and stoping of ore begun and the output disposed of, some of it to their big mill and some direct to the smelter.

Bonanza District.

A consignment of machinery for the Eagle property in the Bonanza district was transferred to the narrow gauge road in Salida last week. The machinery consisted of steam pumps, water mains and other necessary machinery for sinking the shaft to a greater depth. The Eagle has always been considered a fine property and is at present making the finest showing in its history.

A new ore shoot has been opened in the Rawley and some fine ore is being taken out.

Brief Tidings From New Camp Ideal

The basic element of the district, so far as explored, is a cretaceous granite. A gneissoid formation traverses it almost rectangularly, on the top of which, standing almost vertically, is a basalt formation that merges into a diorite stratum of great width, which experts place at two miles. This formation is capped by a stratum of quartzite varying from almost nothing to 100 feet in thickness. This difference of condition as to width of the quartzite is due entirely to the effect of erosion, as the stratified quartzite caps the formation of the country. The country rock is well watered and timbered fairly.

The new camp of Ideal, which has a growing population, has but recently been laid out along the banks of the pretty Cochetopa. It embraces forty acres of patented land. It is owned by Messrs. A. G. Prose and W. B. Snedaker and eastern associates. People are coming into the camp from various parts of the state and especially Cripple Creek.

The Maple Leaf, owned by C. T. Sills, a prominent business man of Gunnison, is another promising claim in the Ideal district. It is being developed by a shaft which is nearly 100 feet deep. The vein has been followed from almost the surface. The first car of ore, which consisted of twenty-one tons, was shipped to the Leadville smelter and returned a check for $1,830. The ore shoot on this property has been uncovered for 150 feet or more in length, the minimum width is found to be eighteen inches and the maximum twenty-six inches. The vein is continuous. A general sample taken after the first shipment gave $383.47 per ton gold. Since this, however, much better ore has been produced. The new shaft has produced nearly 100 tons. It is a hematite and averages, Mr. Sills says, $500 per ton.

Mr. Sills is shipping on an average of forty tons per week and states that with a little development he will increase the output very much. All the ore is being sacked in the shaft before it is hoisted and is now being shipped to the American Smelting and Refining company.

The Boston, Mayflower and Equator lodes, located near the properties before mentioned, are also very promising claims. The three lie parallel to each other and run east and west, having three gold bearing veins disclosed on the Boston, which is the center claim, is twenty feet wide, the filling being iron oxides and a porphyritic quartz.

MINERAL WEALTH OF COLORADO

It is a pleasing reflection to the people of Colorado that, notwithstanding the labor controversies for which this state has become notorious, the mineral wealth of the mountains is receiving general recognition and that there has never been a time in the history of the country when mining investments in Colorado were so popular in all sections of the country, says Ores and Metals. This can be attested by every investment company in the state that offers property that will bear investigation. The fact that so many wild-cat mining companies were once floated upon an unsuspecting public does not prevent investment. It has induced greater caution on the part of investors, but they continue to invest. They have learned that fake companies are an argument in favor of legitimate mining ventures, for counterfeiters do not imitate base metals, and the result is that thousands of inquiries are coming into the state daily while many companies in offering their properties invite the most careful scrutiny of the properties offered. The people of Colorado have long known that the mineral wealth of the state was beyond calculation, and have labored earnestly and honestly to develop that wealth, and are now on the threshold of their reward. The geological reports have done much to bring about the present condition of affairs, and Hayden's maps are today consulted in the east much more frequently than they are in Colorado. The questions that are asked daily by possible investors would astonish very many experienced miners by the apparent intimacy of the writers with minerals, mining conditions and the cost of mining operations. The country is waking up to the value of Colorado mines.—(Ouray Herald.

GUNNISON TUNNEL PROJECT DELAYED

Hydrographer Newell Now in Washington on Business Connected With the Service.

The red tape connected with the taking over of the Gunnison tunnel project by the government has delayed the beginning of construction work and it is now given out that nothing will be done along that line before spring. The work to be done as outlined consists of driving a tunnel through the granite and shale cliffs between the Gunnison river and the Uncompahgre valley from a point near Montrose. The tunnel will be nearly five miles in length, 12x12 feet in the clear, and will divert approximately 1,200 cubic feet of water a second from the Gunnison river. This amount of water will irrigate 120,000 acres of the choicest farming lands in the valley that have heretofore lain dormant for the reason that there was not sufficient water for irrigation.

Mr. Newell is now in Washington on business connected with the enterprise, the exact sites of the tunnel portals not having been selected yet. He is the chief hydrographer of the United States geological survey, and he proceeded directly to Washington from the recent irrigation congress held at Ogden. A number of government engineers returned with him, the party including Arthur Powell Davis, principal engineer of the reclamation service, A. L. Fellows of the Denver headquarters, John E. Field, district engineer in charge of the North Platte, Wyo., project, George H. Quinton in charge of the territory of New Mexico, and Raymond F. Walter, district engineer of the Black Hills.

They held a conference Monday regarding the building of a dam across Salt river in Arizona at a cost of $3,000,000, to bring under cultivation many thousands of acres of fertile land.

NO HITCH AT THE CAMP BIRD.

George Goodman, who has a force of men at work painting the buildings at the Camp Bird, on his return to his home at Durango last week sized up the labor situation at the mine correctly to the Telegraph and added that work at the mine and mill was progressing rapidly and favorably with a full force of men, and the indications were that it would continue so until the snow drove the men out. But the snow does not drive men out at the Camp Bird. The mine pours a constant stream of gold into the pockets of the stockholders day and night, year in and year out, and furnishes employment to an army of men who are paid the top wages and are satisfied with conditions and their treatment.

Mr. Goodman secured the painting contract against Ouray bidders and is pushing the work as rapidly as possible. While we of Ouray would have preferred that this work be done by Ouray contractors, their bids were unfortunately higher than Mr. Goodman's and of course there is no cause of complaint. He is doing a very satisfactory job, and all departments at the mine and mill are running without a particle of friction, the production being close to $225,000 per month.

WORK ON MINES IN GUNNISON COUNTY

On Galena mountain some excellent work is being done by William Boyle of the Brooklyn Mining company which is operating the Harper group of mines under lease. As on the Augusto, which is but a few miles away, the operators are driving a tunnel to cut well-known and paying ore bodies at considerable depth, the original workings being above timber line and difficult of access. The tunnel is now in some 600 feet with approximately 100 feet yet to go before the first of veins showing on the surface is broken through. Smaller streaks of good mineral have already been cut showing that the ground is highly mineralized.

The first machinery put on proved unfit for the work, and a new compressor has been ordered. At present the tunnel is being driven by hand with five men on the job. It is the intention to continue work all winter. By spring we may reasonably look for cheering news from Galena mountain.

EXCELLENT MOLYBDENUM PROPERTIES.

On the head of Yule creek across the gulch from the marble quarries Smith Whipp has two claims, the Fairview No. 1 and 2, that bid fair to make valuable properties from the high per cent of Molybdenum ore they contain. Mr. Whipp located them in 1888, but allowed them to go back to the state, as molybdenum, while rare and high priced, was only used in the arts, and it took but little to stock the market. Of late it has come into extensive use for tempering steel for armor plates and other cases where extreme hardness is desired. Accordingly he has relocated them this year, and through Father Reveiller of Glenwood has negotiations on foot for a big sale to New York parties.

Three veins show on the two claims averaging about a foot in width. The specimens which Mr. Whipp has at his office exhibit a large per cent of molybdenum and as this metal is quoted almost as high as gold, ought to prove a valuable holding. So far they have been developed only by open cuts run on the vein.

GALENA LION STRIKE.

Word reached us that a good strike of ore was made a few days ago in the Galena Lion, owned by William Sullivan. The vein opened is said to be an immense one running high in lead, carrying good values in silver, copper and zinc. The property lies on the north side of Galena Lion gulch, opposite and not to exceed 400 feet distant from the Betsy, in which the big gold strike was made by D. B. Haggerty Wednesday. Mr. Sullivan is said to be now in Denver and a process for treating the ore is under consideration.—(Ouray Herald.

GOOD PROFIT IN O. & N. DUMP.

James Arnold reports work on the O. & N. dump progressing satisfactorily, and if the weather holds good four or five weeks more it will be cleaned up. The dump lease has proved profitable in this instance, several tons of good shipping ore having been sorted from the low grade. Even the low grade has netted a handsome profit by concentrating.—(Ouray Herald.

Dandruff Don't Wash Out.

The Germ That Causes It Has to Be Destroyed, to Cure Dandruff.

Many a woman spends an hour twice a week scouring her scalp, thinking that by scrubbing off the scurf she will cure the dandruff. Two hours a week, at the age of 40 years, she has spent 260 days of 12 hours each, or two-thirds of a year of her life, in that vain hope; vain because you can't cure dandruff without killing the dandruff germ, and the only hair preparation on earth that will do that is Newbro's "Herpicide"—also a delightful hair dressing, and thorough antiseptic against all contagion from use of other's hair brushes. Sold by leading druggists. Send 10c. in stamps for sample to The Herpicide Co., Detroit, Mich. Hefley-Arcularius Drug Co., and Robinson Drug Co., Special agents.

Rock Island System.

Chicago's Centennial.

During the last week of September the most notable jubilee that has ever occurred in this country will be held in the city of Chicago.

It will commemorate the founding of the second largest city on the continent.

The scale on which it is planned and the importance and splendor of the event will attract thousands of visitors.

The program is extraordinarily varied and includes a reproduction of the Chicago fire of 1871. There will also be automobile, industrial and military parades as well as water sports and an old settlers' reunion. A vast number of relics of Chicago's early days have been gathered together and will be on view.

Exceedingly low rates will apply from all points on the Rock Island system September 26, 27 and 28, and the return limit—October 6—is long enough to make it worth while to visit Chicago for business purposes, even if one had no desire to see the remarkable series of celebrations which the citizens of Chicago have arranged.

Details of train service etc., can be secured at any Rock Island ticket office.

WILD WEST BUSINESS GOOD.

So Says Frank James, Whose Organization Is Doing Missouri.

Frank James, ex-bandit, now associated with Cole Younger, lately pardoned from the Stillwater penitentiary, Minnesota, in the wild west show business, was at the Midland with his wife last night. Mr. James came in from Lexington, where his show will exhibit today, and will leave for there this morning. He looks in excellent health, and says he feels good.

"The Wild West has done well this season," said Frank, "and we are pleased with it. It has made a big success. Cole Younger is with the show and we like the life."

Frank James' attention was called to the fact that the play that he once tried to have stopped, "The James Boys in Missouri," is now on the Gillis stage, but he avoided the subject. He denied that he was up here to attempt another interference with it, despite the inference to that effect.—(Kansas City Journal.

Blatz Beer
—MILWAUKEE

The purity of "Blatz" has never been questioned. Its very taste forbids doubt on that score.

It's in the taste that Blatz holds the winning hand. There's an indescribable flavor that suggests at once the "real thing"—there's goodness that is distinctly Blatz.

Always the same good old Blatz.

VAL. BLATZ BREWING CO.,
Milwaukee, Wis.
ASK YOUR DEALER.

A·B·C BOHEMIAN
"King of all Bottled Beers."
Order From Wagner & Stockbridge M. & D. Co.

"Let the GOLD DUST TWINS do your work"

It's really Magical the way the Gold Dust Twins handle the dishes. A little sprinkle of

GOLD DUST

softens the water, cuts the grease from cups and saucers, pots and pans and makes real labor seem like play.

When you stop to think that dishes must be washed 1095 times a year, this means something. Buy a package of Gold Dust today and try it.

[illegible]

Made by THE N. K. FAIRBANK COMPANY, Chicago,—Makers of FAIRY SOAP.

GOLD DUST makes hard water soft

[illegible]
(Incorporated.)
STOCKS, BONDS AND MINING INVESTMENTS.
Offices: Bank Block, Colorado Springs, Colo.

WM. P. BONBRIGHT & CO. BANKERS AND BROKERS, 23 N. Tejon St., Colorado Springs, Colo.
New York, London and Colorado Stocks. Chicago Grain and Provisions
Private Wires to New York and Other Eastern Exchanges.
Members New York Stock Exchange; Chicago Board of Trade.
Branch Offices: 15 Wall Street, New York; 15 George Street, London, E. C.
Correspondents: Counsel[illegible] & Co., Chicago.

W. J. HENDRICKSON, BROKER. Cripple Creek Investments A Specialty.
MEMBER COLORADO SPRINGS MINING STOCK EXCHANGE.
Resident agent Provident Life & Trust Co., of Philadelphia, Pa. Telephone 175.
Cable Address: "Henson." Office, 25 Bank Bldg., Colorado Springs.

Chas. L. Tutt, Pres. Spencer Penrose, Sec. and Treas. C. M. MacNeill, V. P. Gen. Mgr.
United States Reduction and Refining Co. WORKS: COLORADO CITY.
BRANCH OFFICE: Room 11, El Paso National Bank Block.
Telephone—Main Office, 80. Telephone—Branch Office, 312.

S[illegible] & CO. BANKERS, BROKERS
Telephone No. 58. Cable Address "Sh[illegible]ld."
Removed to New Mining Exchange Building. Entrance to Offices, Room 300.

The Arizona-Colorado Copper Belt and Gold Mining and Milling Co. INVESTORS, JOIN THIS COMPANY
In one of the most successful mergings of recent years, consisting of 140 ACRES, 17 CLAIMS and ORE IN PAYING QUANTITIES IN EVERY CLAIM. A limited [illegible] of stock will be sold to provide for continuous development.
JOS. D. WAL[illegible], Equitable Building, Denver, Colo.

C. L. TUTT, President.
C. M. MACNEILL, Vice President-General Manager.
SPENCER PENROSE, Secretary-Treasurer.
J. D. HAWKINS, General Superintendent.
J. Q. MACDONALD, Manager, Florence, Colo.
D. C. JACKLING, Manager, Canon City, Colo.

United States Reduction and Refining Company,
OWNING AND OPERATING
The United States Smelting Co.
Smelting Works at Canon City, Colo.
GENERAL OFFICE—COLORADO SPRINGS, COLO.
Purchasers of all kinds of gold, silver, copper and silver ores. Special attention given to the [illegible] of low grade and [illegible]

THE UNITED STATES SMELTING CO.
CANON CITY, COLO.

[illegible]
Are Going Anywhere

These rates will interest every man and woman who is figuring on an autumn outing. Details as to trains, stop-overs and return limits will be furnished on request.
$[illegible] Chicago and return, September 26, 27 and 28.
$31.50 Chicago and return, November 28, 29 and 30.
$19.00 Kansas City and return, October 17, 18, 19, 20, 21.
$27.45 Little Rock, Ark., and return, October 2, 3, 4.
$37.75 Detroit and return, October 14 to 17.
Cheap rates to points in Indiana, Ohio and Kentucky, October 6.

Rock Island System
W. W. W[illegible], City Pass. Agt.
2 PIKE'S PEAK AVE.,
Colorado Springs, Colorado.
HAL S. RAY, General agent, Denver, Colo.

READ THE GAZETTE WANTS

NEWSPAPERARCHIVE® NEWSPAPERARCHIVE®

USE GAZETTE WARRANTED WANT ADS

Gazette Warranted Want Ads

You Get Results
See the Warrant Blanks

5 cents per line per day
25 cents per line per week

PREPAYMENT INVARIABLY REQUIRED

ALLIED PRINTING TRADES UNION LABEL COUNCIL 10 COLORADO SPRINGS

Union label, officially authorized, showing that the Gazette employs union labor exclusively in all its departments.

WANTED—HELP.

WANTED—Men and women to learn the barber trade; eight weeks completes; positions guaranteed; tools furnished; tuitions earned while learning; opportunity to earn board, write for particulars. MOLER'S BARBER COLLEGE, Denver, Colo.; Dallas, Texas, or Salt Lake City.

LADIES' tailoring and dressmaking school; wanted scholars to learn cutting, in dressmaking or ladies' tailoring; the easiest system taught for most reasonable price. Salisch, 212 N. Tejon.

WE SELL watches and jewelry 50c on the dollar; repairing, cleaning, 75c, mainspring, 75c. Cash paid for old gold. M. Kentworts, 13½ E. Huerfano.

WANTED—500 people to buy all kinds of unredeemed watches, diamond rings and musical instruments. Myers' Loan office, 29 E. Huerfano.

WANTED—A general man who understands horses and milking cows; must come well recommended. Apply 1314 N. Weber.

CARPENTER labor wanted in exchange for lots; part cash paid. The Hastings Realty & Building Co., 22 N. Tejon St.

FIRST-CLASS hair dresser and apprentice at Mrs. Anna Bethman Hair Dressing parlors, rooms 328 De Graff Bldg.

WANTED—Young men and women to prepare for good positions at Henager's Business College, 109 N. Tejon St.

CALEDONIAN Employment Bureau, 26 Bank Bldg., agent for best and cheapest coal and wood. 'Phone black 643.

WANTED—First class furrier, also first class taxidermist. R. Stenzel Fur Co., Salt Lake City, Utah.

WANTED—An experienced parlormaid, one who can come well recommended. Apply 1314 N. Weber.

WANTED—You to know that the Fall Term of Henager's Business College opens September 1.

MEN'S half soles, 50c; soles and heels, 75c; rubber heels, 35c; at 25 E. Huerfano St., F. Gilberg, Prop.

WANTED—Bright, reliable boy for general help morning and evening. 225 E. Bijou.

WANTED—Boys from 16 to 19 years of age. Apply, after 9 a. m., Alta Vista hotel.

NURSES—Training School, Pueblo, Colo., teaches nursing in six weeks; diploma.

HAVE your sewing and millinery done at home. Mrs. Wescott, 802 S. Cascade.

HELP of all kinds furnished. Mrs. Wilson, 203 N. Tejon st. 'Phone 670-B.

MEN or women wanting light work part or all time, call 222 N. Wahsatch.

A WOMAN to do light work for good home. 722½ E. Pike's Peak.

WANTED—Good domestic and hotel help. Mrs. Farrar, De Graff Bldg.

GOING OUT OF BUSINESS. DOUGLAS SHOE STORE.

WANTED—SITUATION.

YOUNG WOMAN with city references, wants child's nursing; no objection to leaving town. Address Mrs. Farrar, 205 De Graff Bldg. 'Phone 546-A.

BY YOUNG woman as companion, child's nurse or second work; excellent character and experience. Address E 192, Gazette.

YOUNG lady would like position doing light work for board. 222 N. Wahsatch.

WANTED—Day work or general house work in small family. 426 E. Cucharas.

WORKING housekeeper. Bachelor apartments preferred. Ad. F-158 Gazette.

AS COACHMAN, experienced. Good city references. E 193, Gazette.

POSITION as child's nurse or lady's maid. Address 218 S. Wahsatch.

WANTED—MISCELLANEOUS.

RAZORS ground, honed and repaired, cutlery sharpened; lock and gunsmith. Berghausen, 13½ E. Kiowa.

REFINED lady will take charge of child or invalid to Chicago for her fare. Address C 126, Gazette.

WANTED—To buy all kinds of good railroad tickets at Munson's Ticket Office, 19 Pike's Peak Ave.

LIST your property for sale or rent with Abel & Co., for quick and good service.

WANTED—Contractor to figure on building three small houses. Call 124 N. Oak.

WANTED—Horses to pasture, $1.50 month. C. E. Fursman, 118 S. Tejon, or Tel. 568.

LADY'S ticket to Chicago or Toledo, by Oct. 5. Address X 128, Gazette.

LADY wishes room mate for winter. Address F-153 Gazette.

LOST.

BROWN mare, brand cross O on left shoulder, with colt. Gray mare, weight 1,200 pounds. Return to Wm. Horn dairy, Roswell, Colo., and receive reward.

LOST—Dog collar, with license tag number 342. Harrison Drug Store, 322 N. Tejon.

STRAYED—A blue roan mare. Return to 217 E. San Rafael. Reward.

FOUND.

FOUND—Lady's bicycle. Call 1326 University Place.

LADY'S wheel. 424 S. Tejon.

TO TRADE.

ALTITUDE too high; 8 houses must be sold; take some trade; most any kind of payments. Write Box 236, Colorado City.

COMMON LABOR wanted in exchange for lots; part cash paid. Hastings Realty & Building Co., 22 N. Tejon St.

TO TRADE—Milch cows and heifers, for team. G. B. Walker, G. D., City.

MISCELLANEOUS.

KNOB HILL BOARDING KENNELS—We buy, sell and board dogs and cats. Office, 304 E. Pike's Peak Ave.

TO RENT—FURNISHED ROOMS.

TO ADULTS, cozy sitting room, bedroom adjoining, front private entrance, first floor, housekeeping if desired. 810 N. Weber St.

THE LACLEDE, fine winter rooms, modern, steam heat; rates now on to permanent people. 222½ E. Pike's Peak.

THE Lennox—Choice furnished rooms; opposite North park. 228 N. Tejon, centrally located; low rates for winter.

NICE sunny rooms to rent for the winter; all modern conveniences; rates very reasonable. 219 N. Weber St.

2 ROOMS, private bath and entrance, housekeeping or otherwise. 501 N. Weber.

NEWLY furnished modern rooms, with or without housekeeping. 219 E. Yampa.

ONE ROOM, modern, use of range and piano; near college. 619 N. Walnut.

2 NICELY furnished housekeeping rooms, new modern house. 425 E. St. Vrain.

LARGE sunny rooms, reasonable rent; kitchen privilege. 222 N. Wahsatch.

FOUR or five completely furnished rooms for housekeeping. 325 N. Nevada.

MODERN house, two rooms, for housekeeping, cheap. 616 N. Corona.

ROOMS for rent, private, on N. Tejon street. Address F 151 Gazette.

NICE housekeeping rooms, new house, modern. 2008 N. Nevada Ave.

FURNISHED rooms, reasonable to steady roomers. 24 N. Nevada Ave.

TWO nicely furnished rooms, in modern house. 305 E. Monument.

FURNISHED rooms for housekeeping; modern. 232 E. Monument.

FURNISHED room. 714 N. Weber; call after 3 o'clock.

HOUSEKEEPING rooms. 1607 Washington avenue.

ROOMS, housekeeping. 318 E. Pike's Peak.

ROOMS, housekeeping. 320 E. Willamette.

NICELY furnished rooms. 23 E. Boulder.

BACHELOR apartments. Everhart Blk.

ROOMS, housekeeping. 523 N. Nevada.

ROOMS, housekeeping. 426 E. Platte.

FURNISHED rooms. 24 East Dale.

TO RENT—UNFURNISH'D HOUSES.

TO RENT—Or sale, 8-room stone house, bath, range, wired for lights, chicken house, lawn, shade and fruit, lot 50x130, $2,700; easy terms. 231 S. El Paso.

FOR RENT—Unfurnished new 2-room house, south, $4.00 per month. Scholz & Eye Realty Co., 12 E. Pike's Peak Ave.

CORNER brick, 6-room house, strictly modern; also 7-room cottage, with bath, close in, convenient. Apply 225 E. Bijou.

CHOICE houses to rent; CHAS. T. FERTIG, successor to Lawton and Fertig, 17 E. Pike's Peak Ave.

FOR RENT—4-room house with barn; northwest; $12.00. The Scholz & Eye Realty Co.

FOUR-ROOM modern cottage, cheap, range and shades. 6 N. Tenth, west side.

FOUR-ROOM modern cottage, cheap; range and shades. 6 N. Tenth, west side.

FOUR-ROOM house, unfurnished. Two-room house, furnished. 311 S. Cascade.

TEN rooms, strictly modern, close in, north end $40. Inquire 31 P. O. Bldg.

FIVE-ROOM house, modern except heat; north. Inquire at 109 S. Wahsatch.

EIGHT-ROOM house, modern, full lot, east exposure, $35. 1112 N. Weber.

NEW 6-room modern cottage, $20. 27 Boulder crescent. See A. Wight.

FOR RENT—Unfurnished 6-room modern house, with barn. 516 E. Bijou.

FOR RENT—6-room modern house, close in. Apply at 128 S. Wahsatch.

NEW 5-room modern cottage, $20. 416 E. San Miguel. See A. Wight.

5 ROOMS, bath, range, 323 E. Cucharas. Inquire 414 E. Willamette.

FOR RENT—6-room modern house. Apply 23 E. Platte Ave.

TO RENT—6-room modern house; 220 E. Monument St.

SEVEN rooms, bath, barn. 835 E. Willamette.

3-ROOM cottage, $4.00. 212 W. Rio Grande.

4-ROOM cottage, close. 423 E. St. Vrain.

MODERN 6-room house. 26 E. Fountain.

3-ROOM house, cheap. 830 S. Tejon.

SIX-ROOM house. 319 E. Platte.

6-ROOM house. 9 W. Cimarron.

BOARD AND ROOMS.

LOW rates are now on at Woodlawn cottage, Manitou, for permanent winter people. Also from two to four rooms for housekeeping.

1515 N. TEJON; comforts elegant home; very select; Jersey cow; homelike. Miss Slater.

LARGE front room, with board; also table boarders wanted. 116 N. Nevada.

PLEASANT front room with balcony, sunny and warm. 809 N. Nevada Ave.

SUNNY front room with board; also table board. Mrs. Call, 318 N. Tejon.

ROOMS and board, table board. Mrs. Dunan, 117 N. Nevada Ave.

EXCELLENT board cheap; 1317 Washington Ave.

ROOM, board, private family. 421 E. Boulder.

BOARD and rooms. 313 E. Kiowa.

MRS. A. L. DYE, 416 N. Nevada.

MISS WOMACK—432 N. Nevada.

ROOM and board. 423 N. Weber.

ROOM and board. 24 N. Weber.

2003 N. TEJON, Miss Callahan.

202 N. Cascade. Miss Clinton.

WANTED—HOUSES AND ROOMS.

WANTED—Small furnished modern cottage on north side, moderate rent. E 188, Gazette.

WANTED—To rent cottage, 4 to 8 rooms; close in. Address F-150 Gazette.

TO RENT—FURNISHED HOUSES.

FOR RENT—Large fully furnished house, beautifully located, porches, barn, close in, $75.00 per month. Address D-189 Gazette.

927 N. WEBER St., near college reservation, new 8-room modern residence, nicely furnished; rent very reasonable.

6-ROOM house, new furniture, rooms newly painted and papered, close in, cheap rent. Apply 23 S. Wahsatch.

FOR RENT—Furnished cottage, 5 rooms, modern; or will rent first floor; price reasonable. 1124 Washington Ave.

MODERN 10-room residence; every convenience; reasonable to private family. 232 E. Willamette.

COTTAGE, with cellar, pleasantly located, low rent to desirable tenant. "H," Gazette.

CORNER Bijou and Weber, 12-room house partly furnished. Inquire 316 E. Bijou.

COTTAGES and rooms furnished, cheap, for the winter. 1511 Washington Ave.

FOUR and 7-room modern houses, nicely furnished. 1612 N. Tejon; reasonable.

5-ROOM cosy cottage, hot water heat and conveniences. 223 E. Bijou.

CONVENIENT furnished brick cottage, family of two. 526 E. Uintah.

TO RENT—Furnished six-room modern house. Apply 23 E. Platte.

TO RENT—Three-room modern cottage, furnished. 218 N. Corona.

FIVE-ROOM modern, furnished; heat, laundry. 215 S. El Paso.

3-ROOM cottage. 728 S. Tejon; cheap for winter.

COTTAGE, 115 E. Boulder; no children.

5-ROOM cottage, modern. 530 E. Boulder.

2-ROOM cottage. 615 E. Boulder.

TO RENT—UNFURNISH'D ROOMS.

FOR 6 rooms. 377 S. Wahsatch.

TO RENT—BUSINESS.

FOR RENT—Part of store room, 22 N. Tejon St., with window; heat, light and janitor service furnished. Hastings Realty & Building Co.

FOR RENT—For a term of years, the building known as 18 and 20 Pike's Peak Ave. W. H. Bacon, 23½ N. Tejon.

TO RENT—New building for barber shop, modern, owner. 1010 Colorado avenue.

TO RENT—Store room, 332 E. Huerfano St., call 'phone 1211 Black.

TO LOAN.

THE STAR LOAN CO.
15 Bank Bldg., is the recognized bank of the wage-earner. Call and get our system of loans that get you out of debt. We advance money to both men and women clerks, bookkeepers, machinists, engineers, trainmen, etc., or to any reliable wage-earner or salaried employe on his note, without mortgage, indorser or collateral.

Amt.	Monthly.	Semi-Mo.	Weekly.
$100	repay $26.65	or $13.35	or $6.65
$ 50	repay $13.35	or $ 6.65	or $3.35
$ 20	repay $ 8.00	or $ 4.00	or $2.00
$ 15	repay $ 4.00	or $ 2.00	or $1.00

Your business is confidential; no unpleasant inquiries. 'Phone Black 642.

TO LOAN.

Money at 6 and 7 per cent on real estate. No delay.
W. W. WILLIAMSON,
27 N. Tejon St.

MONEY to loan on diamonds, watches, jewelry, clothing and on all valuables, at Myers' Loan office, 29 E. Huerfano St. The only licensed loan office in the city.

WANTED—Everybody to know that M. K. Myers, the Licensed Loan Broker, has moved to the new Colorado Bank Bldg., 29 E. Huerfano.

ANY part of $25,000 to loan on good improved property, at 8 per cent. H. V. Wandell, 22 N. Tejon St.

TO LOAN—$2,000 in sums to suit on good real estate security; no commission. Address E 124, Gazette.

TO LOAN—Money to loan on real estate at reasonable rates. Chas. P. Bennett, 5 Pike's Peak Ave.

MONEY TO LOAN—Real estate without commission. Wm. H. Jonson, 11 Cheyenne Bldg.

MONEY on any good security; low interest. 31 P. O. Bldg., 10-11 a. m.; 3-4 p. m.

EDUCATIONAL.

THIRTEENTH YEAR PREPARATORY and PRIMARY SCHOOL for boys and girls, reopens Tuesday, Sept. 15. Miss Henry may be seen at the school house, corner Cache La Poudre and Nevada Ave., from 10 until 12 o'clock after Sept. 1. Circulars upon application.

MRS. ELEANOR STEPHENS PECKHAM; teacher of the celebrated Emerson system of physical culture, voice building and expression; special attention to throat troubles and Shakespearean studies. 720 N. Nevada. Entertainments given.

THE FERRIS SCHOOL (Incorporated), 115 E. Cache la Poudre; Chas. B. Moore, A. M., head master; kindergarten, primary and advanced departments. Office hours 11:30 to 1:00 daily except Saturday. Prospectus on application.

CHATELAIN School of French, 100 N. Tejon. Day and evening classes. Children's class Saturday morning.

PRIVATE INSTRUCTION Small classes Charles Downing, A. M. (Harvard), 815 N. Cascade.

PIANO FORTE INSTRUCTION. MISS GUNNISON, 802 N. Tejon St.

PROFESSIONAL.

PRICE LIST.

Shampooing	$ 25
Hair dressing	35
Singeing	25
Scalp or face treatments	50
Twelve scalp or face treatments	5.00
Manicuring	35
Twelve manicures	3.00
Pompadour rolls, 25 cents and	50
Switches of the finest quality, from	$1.00 up.

Moles and superfluous hair removed with electricity.
Hair tonic and face creams.
Experienced help. Work guaranteed. City references. Please give me a call.
Yours respectfully,
MRS. ANNA BETHMAN.
DeGraff Bldg., Rooms 327 and 328. 118 N. Tejon St., Colorado Springs. Telephone 164 Black.

TURKISH BATHS.
There is only one really first-class Turkish bath establishment in the city, "THE ANTLERS," 8 E. Bijou St. Gents' hours 2 p. m. till midnight; ladies, 8 a. m. till 2 p. m. Also Tuesday evenings, 7 to 12. Skilled attendants.

INSURANCE.

FIRE INSURANCE in old line stock companies; low rates. Hastings Realty & Building Co., 22 N. Tejon St.

INSURE YOUR PROPERTY with CHAS. T. FERTIG, successor to Lawton and Fertig, 17 E. Pike's Peak Ave.

INSURANCE—Plate glass, fire and accident insurance. Chas. P. Bennett, 5 Pike's Peak Ave.

MUSICAL.

MLLE. CALAME (Conservatoire Lausanne) receives pupils for piano and French. 722 N. Weber.

FOR SALE—REAL ESTATE.

ABEL & CO.
What we advertise are bargains.

Modern house of 8 rooms and reception hall, nice corner, location one of the prettiest in the city; the house is well built in every particular for a home; the owner says sell it—that he will make a sacrifice; if you hurry you can have it for ... $4,700

A little beauty in the north end, strictly modern, has 5 good size sunny rooms, reception hall and open stairway, good size cellar, corner lot, fine view, location and neighborhood cannot be beat. The price is only ... $1,800
Easy terms.

Genteel and stylish home on Wood Ave., a total of 11 rooms, hot water heat and everything that it takes to make it strictly modern, in close touch and surrounded by similar homes, lot 75x190, splendid property and splendid location. Will be sold for ... $7,000

We have for sale a private residence close in on N. Tejon St.; which rivals in beauty anything in the city; a total of 9 rooms and reception hall, 5 bed chambers; the furnishings are very fine, hot water heat, roomy cellar, cold storage, etc., wide sweeping verandas on west and south, lot 50x190, large barn to correspond. This property can be bought if taken soon, for ... $8,000

Here is a fine home that must be sold, has 9 rooms, hall and open stairway, beautifully decorated, nicely arranged, convenient and handy, mantels and grate, front entrance, side entrance and back, has verandas, cement walks, beautiful lawns, located on one of the main streets passing North park, within easy walking distance of the postoffice. Come in, look it up, make an offer and state your terms.

TRADES.
We have to exchange for fruit ranch near Grand Junction, a strictly modern pressed brick, hollow wall and well built home, 9 large sunny rooms, up to date plumbing, laundry, etc; large lot, corner location, and first class in every way.

A fine residence on North Tejon to exchange for ranch property; another on Colorado avenue and one on Bijou street.

Ranches to exchange for city residences.

A fine little fruit ranch about 2 miles from Canon City. Another a short distance from the town of Delta in Delta county. This is a gem.

Also 4 choice ranches, none better, 240, 160, 320 and 800 acres, well improved and under cultivation, all under ditch with plenty of water; will exchange one or all for modern city residences.

Money to loan from private parties. List your property for sale or trade with us for good service.
ABEL & CO.,
Insurance and Loans
Suite 204, De Graff Building
Take Elevator.

BARGAINS! BARGAINS!
SNAP OF THE CITY.
$3,900 buys 8-room fully modern house, large 2-story barn, lot 50x190, fine lawn and shade, finest location on N. Weber St., opposite college reservation; owner going east; be quick, this will not last long.

6-room house, S. Tejon St., close in, lot 50x190; second block south ... $4,200

10-room house, close in, 2 bath rooms, 2 closets, cement basement, hot air, electric lights; rents for $75, lot 50 x100; easy terms, 16½ per cent on investment ... $5,500

Modern house, 5 rooms and bath, good location, close in, corner lot, 50x110, cellar under all; porcelain bath, open nickel plumbing, mantel and grate, electric lights, range; incumbrance $1,400 at 7½ per cent, due in 3½ years. Any terms. Owner will assume mortgage and payments can be made monthly ... $2,100

3-ROOM AND BASEMENT HOUSE. Lot 50x125, rents for $10 per month, insured for $700 for three years; easy terms ... $ 900

5-room house, new; lot 44x100; sewer in alley, $500 incumbrance at 8 per cent for two years ... $ 900
Terms $150 cash; balance monthly payments.

ROOMING HOUSES.
20 rooms, furnished, range, boiler, bath, 3 folding beds, balance iron, rent $100 per month for 6 months, $75 per month for balance of year ... $1,250

15 rooms and 2 rooms outside, rent $40 per month now, average for year $45 per month; easy terms ... $ 900

Board and rooming house, good location, 11 rooms; stable rents for $10 per month, tent rents for $6 per month; rent $65 per month ... $ 500

12 rooms, modern, new furniture, rent $35; furniture for sale ... $ 400
Very short time to sell.

CLOTHING STORE, DRUG STORES, BOOT AND SHOE STORES, ROOMING HOUSES.

6-room modern, lot 40x190; 3-room house, in rear, not modern ... $3,150

We rent houses, largest list in the city.

MONEY TO LOAN AT LOW RATES

JNO. I. FRANKLIN & CO.,
27½ N. Tejon St. 'Phone 157-B

SALE OR TRADE.
Close in property, west. It has 10 rooms, bath, furnace, electric lights, range, cellar; has $4000—been built but a few years;—$4000 has a good barn, lot 60x160, and south front. Will trade for cheaper property.
COTTEN, TERRILL & GARLICK,
23½ N. Tejon St.

FOR SALE.
A 1,000-acre farm with plenty of water for irrigation, located in the Fountain valley, 160 acres or more under ditch. This is one of the best propositions in the Fountain valley and we can sell it for $5,000.
C. E. TYLER & CO.,
17 N. Tejon. 'Phone 485-A.

FOR SALE.
A tract of land of 67 acres, adjoining the city limits of Colorado Springs, city water mains within a few feet only $300 per acre, no other land as good for less than double the price.
C. E. TYLER & CO.,
17 N. Tejon. Phone 485-A.

BARGAIN—Strictly modern seven-room house, built for home, everything first class; shade, lawn, large porches, on car line, west front; built one year; price reasonable. Come and see it.
FRANCIS CAPELL, Agent,
706 E. Platte avenue.

FOR SALE AND TO TRADE.
If you wish to rent, buy or trade for a lot or a house and lot in Colorado Springs, or buy or trade for a ranch or farm in any part of the country, come in and see
GWILLIM & JACKSON,
Room 24, P. O. Bldg.

FOR SALE.
New 4-room house and small lot, well located on S. Nevada. Price $1,050; on half cash, balance $10.00 per month.
THE SCHOLZ & EYE REALTY CO.,
12 E. Pike's Peak.

WE HAVE lots and homes in all parts of Colorado Springs for sale on easy time payments. Hastings Realty & Building Co., 22 N. Tejon St.

FINE residence property for sale cheap; Charles T. Fertig, successor to Lawton and Fertig, 17 E. Pike's Peak Ave.

FOR SALE—REAL ESTATE.

FOR SALE
BY C. E. TYLER & CO.
A north end bargain in a good block on Weber street. A 6-room dwelling with all modern improvements. Good cement basement; best of plumbing; bath tub guaranteed porcelain; full lot; beautiful lawn; $600 cheaper than anything like it on our list. Price just ... $3,000

A beautiful new modern home of 9 large rooms; all modern improvements; large well constructed barn; two full lots 100x190 feet; beautiful lawn. If you want a home of this kind it is very cheap. Price ... $0,500

Seven large rooms and reception hall, south of the college grounds; beautifully finished; all modern improvements; south front lot, 45x100. We can sell this for ... $5,700

Six good rooms with large attic for storage room; modern except furnace; all in good condition; large lot and barn; beautiful lawn and beautiful shade trees. This in right close in, and a good bargain. Price ... $4,700

A 6-room cottage only one block from business, with lot 50x100 feet ... $4,200

Two blocks from business, a 6-room cottage with lot 50x190 feet; beautiful lawn and shade trees. We can sell you this for ... $3,500

Four blocks from business, east, a 4-room house and nearly a full lot. We can sell for ... $1,400

A neat 4-room cottage in a good location in the south-east part of the city, with lot 50x100; nice shade, etc ... 1,400

A new 4-room cottage, never been occupied, lot 37½x190; on the east side ... $1,050

A 4-room cottage on the east side in a good location, lot 50x112 ... $1,200

Five rooms and bath on car line, west side; nice lawn; good sized lot, all fenced and in first class condition $2,100

These and many others.
We have bargains in all kinds of property.
C. E. TYLER & CO.
17 N. Tejon. Phone 485-A.

FOR SALE or rent—3-room cottage; bath, range, cellar, lawn, etc.; on car line; 1½ blocks north of Institute; bargain if sold this week; owner moving to Boulder; furniture for sale; child's go-cart, cost $16, half price. Owner, 316 N. Institute.

ROUTT COUNTY RANCHES.
Free range, productive soil, abundance of water, no crop failures; send stamp for literature. F. A. Metcalf, Steamboat Springs, Colo.

CATCH THIS QUICK.
Six-room and four-room house on full lot, west side, one block from street car. A bargain, as owner is going away. Address F 153 Gazette.

FOR REAL ESTATE BARGAINS SEE E. O. SHAFER,
Rooms 20-21, Cheyenne Bldg.

BARGAINS IN REAL ESTATE—CHAS. T. FERTIG, late of Lawton and Fertig, 17 E. Pike's Peak Ave.

FOR SALE—Colorado City, 5 rooms and bath, $750, easy terms. Chas P. Bennett, 5 Pike's Peak Ave.

7-ROOMS—North "cut price" takes new piano, first payment. "Munro" 107 S. Tejon.

FOR SALE—MISCELLANEOUS.

FIXTURES FOR SALE—Soda fountain, counters, show cases, electric fans, cash registers, coffee urn, ice boxes, slot machines, candy jars, etc. 31 S. Tejon.

COMPLETE optical outfit of grinding machines, stones, tools and all necessary implements, cheap, must sell at once. 126 N. Tejon St.

WINES, liquors and all the leading brands of whisky for sale at reasonable prices by the Harrison Drug Co., 322 N. Tejon.

FOR SALE—Good candy and cigar store in Colorado City, for $175. Little & Skinner, 107 S. Tejon.

DOUGLAS SHOE STORE GOING OUT OF BUSINESS. EVERYTHING AT COST.

TWO-seated trap, $35, cost $150. Call at 18 Boulder Crescent.

FOR SALE—Fancy Jersey cow and calf. 1611 North Nevada.

FOR SALE—Ten good fresh cows. 1416 S. Nevada.

GOOD steel range, cheap. 219 E. Yampa.

15 HEAD yearlings. D-200 Gazette.

AUCTIONS OR AUCTIONEERS.

FURNISHINGS of 12-room house, furniture, carpets, curtains, crockery, bedding; bought new and used three months; clean and as good as ever. Sale begins 10 a. m., Wednesday, Sept. 30, at 7 E. Bijou. J. W. Coffey, auctioneer.

FOR SALE—HORSES, BICYCLES.

FOR SALE—Riding horse "Brownie," prize winner in local horse show, well mannered, sound; will carry any weight. W. H. Evans, 10½ Pike's Peak Ave.

TO TRADE—Fine lot on west side, clear, for horse and buggy. No. 4 N. Nevada.

FOR SALE—One driving mare, one large safe, 823 N. Tejon.

FOR SALE—Carload range horses. Address box 1462.

FURNITURE FOR SALE.

FOR SALE—Ivory enameled infant's bed, infant's hair mattress, fine nursery refrigerator, first class, practically new; owner going east. Call between 1 and 3. 1319 N. Nevada Ave.

HANDSOME furniture, Turkish rugs, Century dictionary and cyclopedia. 15 E. Willamette.

FOR SALE—Furniture, at once; parties going to California. 509 S. Nevada.

FURNITURE at your price. 15 N. Oak.

BUSINESS CHANCES.

FOR SALE.
A good paying small business, for some energetic man who can run it himself; will require about $600 to $650 cash.
THE SCHOLZ & EYE REALTY CO.,
12 E. Pike's Peak Ave.

FOR SALE—Fine opening for good furniture man, good town, good location, good business; $5,000 to $10,000 required. Chas. P. Bennett, 5 Pike's Peak Ave.

CHOICE investment in business property; Charles T. Fertig, successor to Lawton and Fertig, 17 E. Pike's Peak.

FOR SALE—At a sacrifice, on account of poor health, a first-class business requiring small capital. Address E 191, Gazette.

FOR SALE—A neat paying business, requires about $1,200. A bargain if taken by Oct. 5. Address V-109 Gazette.

OSTEOPATHS.

MISS F. C. TITUS, D. O.
E. E. CONWAY, D. O.
Graduates Still college. El Paso Bank Blk. Examination free. 'Phone Main 633-B.

DR. G. W. PAULY and wife, graduates Still's college, Kirksville. 303-4 De Graff Bldg, 118 N. Tejon. 'Phone Red 1272.

DR. HERBERT B. PECKHAM, 720 N. Nevada; consultation hours, 1 to 3:30, except Sundays.

LEGAL NOTICES.

The board of County Commissioners of El Paso County, Colorado, will sit as a Board of Adjustment and Equalization of the assessment of the several taxpayers of said county on Tuesday, September 1st, 1903, at the office of the County Clerk, and will continue in session for said purpose not less than three nor more than ten consecutive days.

The Board will hold a second session for like purpose on Tuesday, September 15th, 1903, and will sit not less than three nor more than ten consecutive days.

By order of the Board of County Commissioners.
W. H. REED,
Clerk.
By HENRY M'ALLISTER, Deputy.

Colorado Springs, Colo., Sept. 22, 1903.
To whom it may concern:
The partnership heretofore existing between J. A. Parsons and R. J. Wilson, known as the firm of Parsons & Wilson, has this day been dissolved by mutual consent.
J. A. PARSONS,
R. J. WILSON.

STOCKHOLDERS' MEETING.

NOTICE.
SAN ISABEL MINING AND MILLING COMPANY.
Stockholders' Meeting.
The stockholders of the San Isabel Mining and Milling company will hereby take notice that a meeting of the stockholders of said company will be held at the office of the company in room 5 of the Giddings building, at the hour of 2 o'clock in the afternoon of the 15th day of October, A. D. 1903, for the purpose of considering and voting upon a proposition to so amend the articles of incorporation of the company, as to increase the number of the shares of its capital stock from 600,000 shares to 1,000,000 shares of the par value of one dollar per share.
By order of the board of directors, made September 11, 1903.
H. F. BROWNING, Secretary.

ONE WAY RATES VIA UNION PACIFIC,
Sept. 15 to Nov. 30 inclusive, 1903.
One way Second Class Colonist Tickets are on sale via Union Pacific to

San Francisco, Los Angeles and many other California points ... $25.00
Southern Pacific main and branch line points, Portland to Ashland, inclusive, via Portland ... 25.00
Portland, Oregon, and Tacoma and Seattle, Washington, via Portland ... 25.00
Butte, Anaconda and Helena, Montana ... 20.00
Spokane, Washington, including intermediate O. R. & N. branch lines ... 22.50
All points on Great Northern Ry., Spokane to Wenatchee, inclusive, via Huntington and Spokane ... 22.50
All points on Great Northern Ry., west of Wenatchee to Tacoma and points north thereof including Vancouver and Victoria, via Huntington and Spokane, local over Wenatchee not to exceed ... 25.00
And to many points in Idaho, Montana, Utah and Oregon at correspondingly reduced rates.
Liberal stop overs in California and at and west of Pocatello.
Be sure your tickets read via Union Pacific.
For full information call on local agent or address E. R. Griffin, General Agent, 941 Seventeenth street, Denver.

—C. & S.—
—C. & S.—
—C. & S.—
—C. & S.—

Is the most popular line to Denver or Pueblo. Excellent service, trains at convenient hours that are clean and up-to-date. On your next trip to Denver or Pueblo, please bear in mind the C. & S. There are others, but "None Just As Good." Always secure your tickets in advance at city office and if not used just bring them back and we will cheerfully refund you your money.

—C. & S.—
—C. & S.—
—C. & S.—

CALIFORNIA.
$45.00 ROUND TRIP.
VIA COLO. MIDLAND RY.
October 9th to 18th. First-class, limited Nov. 30th. Stop-overs.

A DAY IN THE MOUNTAINS.
LOW SUNDAY RATES
VIA THE SHORT LINE.
Short Line trains leave Colorado Springs on Sunday at 8:30 a. m. and 10:35 a. m. Low rates to all points.

SOUTH CHEYENNE	50c
ST. PETER'S DOME	50c
CATHER'S SPRINGS	75c
DUFFIELD'S	75c
ROSEMONT	$1.00
CATHEDRAL PARK (CLYDE)	$1.25
CRIPPLE CREEK	$2.50

NOTE THE SPECIAL RATES OFFERED BY THE COLORADO & SOUTHERN.

Chicago and return, Sept. 26-27-28	$29.50
Salt Lake and Return Sept. 12-13-14	18.00
Interior state points, Sept. 7-15, one fare.	
Denver and return Sept. 13 to 18	2.00
Pueblo and return Sept. 14 to 18	1.75
Baltimore, Md., and return Sept. 17-18-19	46.75
Little Rock, Ark., and return Oct. 2-3-4	27.45
Detroit, Mich., and return Oct. 14 to 17	37.75
San Francisco and return Oct. 9 to 18	45.00
Portland, Ore., one way, Sept. 15 to Nov. 30	25.00
Seattle, Wash., one way Sept. 15 to Nov. 30	25.00

These are only a few points to which we are now making reduced rates. If you are contemplating a trip anywhere call and see us, or 'phone us at Main 164.
City office 15 N. Tejon St.

$3.00 AROUND THE LOOP.
$2.00 DENVER AND RETURN.
$1.25 PUEBLO AND RETURN.
Every Sunday, via the popular Colorado & Southern. See that you get C. & S. tickets. No other just as good.

JUST THE THING—CAFE CAR SERVICE TO DENVER AND PUEBLO.
On the Colorado & Southern fast train to Denver at 6:45 p. m., to Pueblo 10:45 a. m. All meals served a la carte. This is just the thing for the traveling and business man. You make no mistake when you travel via the Colorado & Southern, as their service is up-to-date. Always travel on the Colorado & Southern and avoid trouble and distress. Secure tickets at city office, 15 N. Tejon street.

A DAY IN THE MOUNTAINS.
LOW SUNDAY RATES.
VIA THE SHORT LINE.
Short Line trains leave Colorado Springs on Sunday at 8:30 a. m. and 10:35 a. m. Low rates to all points.

SOUTH CHEYENNE	50c
ST. PETER'S DOME	50c
CATHER'S SPRINGS	75c
DUFFIELD'S	75c
ROSEMONT	1.00
CATHEDRAL PARK (CLYDE)	1.25
CRIPPLE CREEK	$2.50

ANOTHER IMPORTANT CHANGE IN Rock Island Time Table.
Train No. 10, better known as the "Colorado Flyer," on and after Sunday, the 16th, will leave Colorado Springs at 2:00 p. m., instead of 3:00 p. m., arriving at Kansas City the following morning at 9:30, in time for all important connections from that point.
W. W. WOOD, City Passenger Agt.
2 Pike's Peak Ave.

RAILROAD TIME TABLES.

DENVER & Rio Grande—For Denver.
No. 16—4:40 a. m.—From Silverton, Alamosa, Glenwood, Leadville, Gunnison.
No. 6—7:41 a. m.—From California, Oregon, Idaho, Utah, Grand Junction.
No. 12—9:15 a. m.—From St. Louis, Kansas City and Pueblo.
No. 8—10:40 a. m.—From Pueblo.
No. 2—1:47 p. m.—From California, Oregon, Idaho and Colorado points.
No. 10—3:33 p. m.—From Canon City and Pueblo.
No. 14—4:25 p. m.—From Trinidad and Pueblo.
No. 4—6:50 p. m.—From California, Oregon, Idaho and Colorado points.
For the South, West and East.
No. 5—10:32 a. m.—For Pueblo, Canon City, Leadville, Glenwood, Salt Lake, California, Oregon, all Pacific Coast points.
No. 1—12:00 noon—For Pueblo, Canon City, Leadville, Glenwood, Salt Lake, California and Pacific Coast points.
No. 15—1:45 p. m.—For Pueblo, Trinidad, and intermediate points.
No. 9—2:56 p. m.—For Pueblo, Florence and Canon City.
No. 7—6:10 p. m.—For Fountain, Pueblo.
No. 11—7:00 p. m.—For Pueblo, Kansas City and St. Louis and east.
No. 3—10:37 p. m.—For Pueblo, Alamosa, Durango, Glenwood, Grand Junction, Salt Lake, California, Oregon, Idaho and mountain points.
No. 16—12:18 night—For Salida, Gunnison, Ouray, Telluride, Leadville and Glenwood.

MANITOU TRAINS.
For Manitou—8:15 a. m., 10:45 a. m., 1:40 p. m., 5:30 p. m., 6:10 p. m., 7:05 p. m.
From Manitou—8:30 a. m., 11:15 a. m., 2:10 p. m., 5:50 p. m., 6:30 p. m., 7:20 p. m.

SANTA Fe Route. Union Station, S. Pike's Peak Ave. Sept. 23, 1903. East bound and California.

Kansas City and Chicago	6:40 am
Denver to Pueblo	10:40 am
Denver to Pueblo	3:30 pm
California Ltd., Kansas City, Chicago, Wednesday and Sunday	6:35 pm
Chicago, vestibuled	10:30 pm
Denver to Pueblo	12:05 am

NORTH BOUND TO DENVER.

Pueblo to Denver	4:10 am
Chicago, K. C. and California	6:55 am
Kansas City to Denver	10:55 am
Pueblo to Denver	1:00 pm
Ltd. from Calif., Wed'sday, Sat'dy	3:25 pm
Pueblo to Denver	6:05 pm

C. C. HOYT, City Passenger Agent, 18 North Tejon street. A. E. Ford, Depot Agent, Colorado Springs.

COLORADO Springs & Cripple Creek District—The Short Line. West bound. Daily.

No. 3—Lv. Colorado Springs		8:00 a.m.
	Ar. Cripple Creek	10:47 a.m.
No. 5—Lv. Colorado Springs		10:35 a.m.
	Ar. Cripple Creek	1:15 p.m.
No. 7—Lv. Colorado Springs		6:20 p.m.
	Ar. Cripple Creek	9:04 p.m.

EAST BOUND.

No. 8—Lv. Cripple Creek		7:55 a.m.
	Ar. Colorado Springs	10:30 a.m.
No. 10—Lv. Cripple Creek		12:10 p.m.
	Ar. Colorado Springs	2:30 p.m.
No. 14—Lv. Cripple Creek		3:45 p.m.
	Ar. Colorado Springs	6:30 p.m.

Through trains of day coaches and observation cars between Denver and Cripple Creek are run over the D. & R. G. R. R. to and from Colorado Springs. Short Line trains arrive and depart from D. & R. G. station, Antlers park, Colorado Springs. City Tkt. office, 16 N. Tejon St.

MIDLAND Terminal.
No. 9—Cripple Creek Mail, leaves Colorado Springs 10:45 a.m.; arrives Cripple Creek 1:25 p.m.
No. 11—Cripple Creek Flyer, leaves Colorado Springs 6:45 p.m.; arrives Cripple Creek 9:25 p.m.
No. 8—Colorado Springs Express, leaves Cripple Creek 8 a.m.; arrives Colorado Springs 10:35 a.m., Denver 1:15 p.m.
No. 12—Denver Express, leaves Cripple Creek 4:00 p.m.; arrives Colorado Springs 6:40 p.m., Denver 8:55 p.m.

ROCK ISLAND System. Leave Colorado Springs.
42—Rocky Mountain Limited to Chicago ... 11:45 a.m.
6—Vestibuled Limited for Chicago and St. Louis, via Kansas City, St. Joe and Omaha ... 8:40 p.m.
10—Kansas City, St. Joseph, Omaha and St. Louis ... 2:00 p.m.
5—Limited to Pueblo ... 7:55 a.m.
ARRIVE COLORADO SPRINGS.
5—Vestibule Ltd. from Chicago ... 7:55 a.m.
9—Fast Express from Kansas City, St. Joseph, Omaha and St. Louis ... 11:45 a.m.
41—Rocky Mountain Limited ... 8:55 p.m.
Through sleepers and chair cars on all trains. Dining cars for all meals.

MANITOU and Pike's Peak Railway Co
In effect June 1, 1903.

Down Trains 13	11		Up Trains 12	14
Daily.	Daily	Stations.	Daily.	Daily
3:55	11:45	Summit	11:00	3:00
4:07	12:07	Windy Point	10:36	3:41
4:34	12:34	Mountain View	10:06	2:11
4:48	12:48	Half-Way House	9:53	1:57
4:56	12:56	Minnehaha	9:43	1:48
5:13	1:13	Manitou	9:25	1:30

"THE Colorado Road," the Colorado & Southern Railway. Depot—E. Pike's Peak Ave. (Union Passenger Station.)
NORTH BOUND.
—For Denver and Central City ... 4:10 a.m.
—For Denver, Boulder and east ... 6:55 a.m.
—For Denver, Chicago, St. L. ... 1:00 p.m.
1—For Denver, via Manitou Jct. ... 6:30 a.m.
607—For Denver and East ... 10:55 a.m.
601—For Denver ... 3:35 p.m.
—For Denver, Chicago, St. Louis and East ... 6:45 p.m.
SOUTH BOUND.
601—For Pueblo ... 6:40 a.m.
—For Pueblo ... 10:40 a.m.
—For Pueblo, Trinidad, Texas ... 2:30 p.m.
603—For Pueblo and East ... 6:55 p.m.
6—For Pueblo and Chicago ... 10:30 p.m.
14—From Denver, via Manitou Junction (arrives) ... 6:00 p.m.
3—For Pueblo, Trinidad, Ft. Worth and the south ... 12:05 a.m.
J. H. Springer, Commercial Agt., 15 N. Tejon. 'Phone 164.

COLORADO MIDLAND. East side Union Depot.
ARRIVE FROM WEST.
No. 6—From Leadville and Aspen ... 6:30 a.m.
No. 8—From Cripple Creek ... 10:35 a.m.
No. 12—From Cripple Creek ... 6:40 p.m.
No. 4—From Leadville, Pc. Coast ... 4:30 p.m.
GOING WEST.
No. 3—For Leadville and Pac. Coast ... 12:01 a.m.
No. 5—For Salt Lake and Pac. Coast ... 11:05 a.m.
No. 11—For Cripple Creek Dist ... 6:45 p.m.
No. 9—For Cripple Creek Dist ... 10:45 a.m.

FLORENCE & Cripple Creek.
TO CRIPPLE CREEK.

Leave Colorado Springs	12:03 m.
Leave Pueblo	1:25 p.m.
Arrive Victor	6:06 p.m.
Arrive Cripple Creek	6:30 p.m.

RETURNING.

Leave Cripple Creek	9:40 a.m.
Leave Victor	10:01 a.m.
Arrive Pueblo	1:50 p.m.
Arrive Colorado Springs	3:25 p.m.

LOW SUNDAY RATES
VIA THE SHORT LINE.
Next Sunday the following round trip rates will apply to points on the Short Line, on trains leaving Colorado Springs at 8:30 a. m. and 10:35 a. m.

SOUTH CHEYENNE	50c
ST. PETER'S DOME	50c
CATHER'S SPRINGS	75c
DUFFIELD'S	75c
ROSEMONT	$1.00
CATHEDRAL PARK (CLYDE)	$1.25
CRIPPLE CREEK	$2.50

LOW RATES EAST.
On October 6, the ROCK ISLAND SYSTEM will sell tickets to all points in Indiana; Louisville, Ky., and many points in Ohio at rate of one and one-third fare for the round trip, good for return 30 days from date of sale.
For particulars call on or write
W. W. Wood,
City Passenger Agent.
2 Pike's Peak avenue, Colorado Springs, Colorado.

CALIFORNIA.
PORTLAND & SEATTLE.
$25. COLORADO MIDLAND RY.
Also cheap rates to all northwestern points daily until Nov. 30th. Stop-overs.

$2.90—DENVER AND RETURN—$2.90
Sept. 24th. Return limit, 26th, via the Rio Grande; 8 daily trains.

NewspaperARCHIVE®

Brief City Items.

Satisfied people wear Ashby's spectacles.

LOW RATES are now on at the Alta Vista for permanent winter people.

LOW RATES—The Short Line will have cheap rates to Cripple Creek Saturday. Tickets will be good on both the 8 and 10 o'clock trains. Return limit date of sale.

NOW WORKING—A large force of men are now working on the paths and driveways in Palmer park. The Colorado Springs company are changing a number of grades and otherwise improving the roadways.

THE CLIQUE—The members of class No. 82, of the First Methodist church, known as "The Clique," will hold their first meeting of the season this evening at the home of the president, 518 South Weber street.

TRAINS CUT ON MIDLAND—Effective today, Colorado Midland will discontinue train 7 leaving Colorado Springs at 8 a. m. for Cripple Creek, also train No. 2 arriving at Colorado Springs from Cripple Creek at 3:25 p. m.

ROYAL NEIGHBORS—Golden Rod camp, Royal Neighbors of America, will meet in regular session tomorrow evening at the Caledonian hall on Bijou street. Six candidates are to be acted upon and a full attendance is desired.

COG ROAD EXCURSIONS—The Y. M. C. A. wish to call attention to the Cog road excursions to the Peak on October 1. The price for the round trip will be $4. Tickets are on sale at headquarters or at Whitney & Grimwood's book store.

WILLARD UNION—The time of the regular meeting of the Willard W. C. T. U. has been changed to 3 o'clock this afternoon on account of the convention of the State Federation of Women's clubs on Thursday, the date of the regular meeting.

NEW WHEEL RACKS—A number of new wheel racks have been placed about the various entrances to the court house by the county commissioners. The racks are of iron and painted black. They are expected to last till the memory of man runneth not to the contrary.

EXCURSION—The Short Line railroad has arranged to run an excursion this morning and Sunday to Cripple Creek, and but one fare will be charged for the round trip. Trains will leave the D. & R. G. depot this morning at 8 and 10:35 a. m. and on Sunday morning at 8:30 and 10:35 a. m.

$2.00 to DENVER AND RETURN.
$1.25 TO PUEBLO AND RETURN.
Every Sunday via Colorado & Southern. 12 trains daily.

LOW SUNDAY RATES,
VIA THE SHORT LINE.

Short Line trains leave Colorado Springs on Sunday at 8:30 a. m. and 10:35 a. m. Low rates to all points.

South Cheyenne (Tent City)	$ .50
St. Peter's Dome	.50
Duffield's	.75
Rosemont	1.00
Cathedral Park (Clyde)	1.25
Cripple Creek	2.50

$2.00 DENVER AND RETURN $2.00.
$1.25 PUEBLO AND RETURN $1.25.
Every Sunday.
Denver & Rio Grande R. R.

$2.00 DENVER AND RETURN $2.00.
$1.25 PUEBLO AND RETURN $1.25.
Every Sunday.
Denver & Rio Grande R. R.

VIA THE COLORADO & SOUTHERN RAILWAY.

Beginning May 15.

Denver and return, Sunday only	$2.00
Pueblo and return, Sunday only	$1.25
Over the Loop and return, Sunday only	$3.00
Idaho Springs and return, Sunday only	$3.25
Glenisle and return, Sunday only	$4.00
Golden and return, Sunday only	$2.50
Central City and return, Sunday only	$3.50
Walsenburg and return, Sunday only	$2.75

These are only a few of the many points to which we are making reduced rates for the summer. For further particulars, call at our City Ticket Office, 15 North Tejon Street.

P. S.—Reduced rates to all points east and west. When going east, we can route you via the Burlington, Union Pacific, Rock Island and Missouri Pacific.

A DAY IN THE MOUNTAINS
LOW SUNDAY RATES
VIA THE SHORT LINE

Short Line trains leave Colorado Springs on Sunday at 8:30 a. m. and 10:35 a. m. Low rates to all points.

South Cheyenne, (Tent City)	$ .50
St. Peter's Dome	.50
Duffield's	.75
Rosemont	1.00
Cathedral Park, (Clyde)	1.25
Cripple Creek	2.50

SAN FRANCISCO AND LOS ANGELES, $25.00.
Sept. 15 to Nov. 30. Stop overs in California.
Colorado Midland Ry.

IMPORTANT CHANGE.

The Rocky Mountain Limited via the Rock Island System leaves Colorado Springs at 11:45 a. m., instead of 1:20 p. m., as heretofore. It reaches Chicago the following afternoon in ample time for connections with fast trains east, thus making the trip to New York, Boston and other Atlantic seaboard territory with only two nights out.

Secure sleeping car reservations through to destination, and tickets at lowest rates at city ticket office, No. 2 Pike's Peak avenue.

W. W. Wood,
City Passenger Agent.

$25.00 to California.
$25.00 to Seattle.
$25.00 to Portland.
$22.50 Spokane.
$20.00 to Helena.
$20.00 to Butte.

Every day via the Colorado & Southern railway. City office, 15 North Tejon street.

P. S.—Remember we are still running 6 elegant trains, Denver and Pueblo every day. Our 6:45 p. m. Denver train is a hummer; also carries cafe car.

SOMETHING NEW.

Dining car service. Meals served a la carte on Colorado & Southern trains, leaving Colorado Springs for Denver at 6:45 p. m. and Pueblo 10:40 a. m. Everything new and up-to-date. On your next trip to Denver or Pueblo take the C. & S. fast train.

ONE FARE FOR ROUND TRIP
LOS ANGELES OR SAN FRANCISCO,
VIA UNION PACIFIC.

The Union Pacific will sell round trip tickets to San Francisco or Los Angeles at rate of one fare for the round trip from Oct. 9 to 18, 1903. Liberal stop over arrangements both going and returning. Final return limit November 30.

Tickets also sold returning through Portland (via Shasta railroad route or O. R. & N. steamers, San Francisco to Portland) for $13.50 additional.

Be sure your tickets read over Union Pacific.

See your local agent or address E. R. Griffin, General Agent, Denver, for full information.

SIX TRAINS A DAY
OVER THE SHORT LINE

The two trains temporarily withdrawn have been restored on the Short Line between Colorado Springs and the Cripple Creek district, and an excellent daily service of six trains a day is now maintained, leaving Colorado Springs at 8:00 a. m.; 10:35 a. m., and 8:20 p. m., with observation cars. Trains leave Cripple Creek at 7:55 a. m.; 12:40 p. m., and 3:45 p. m.

SPEND YOUR SUNDAY IN THE COOL CANONS OF UTE PASS.

Trains at 8 and 10:45 a. m. Round trip 50 cents. Colorado Midland Ry.

CASTORIA.
Bears the Signature of Chas. H. Fletcher. The Kind You Have Always Bought

SUNDAY COOLERS,
CASCADE CANON
GREEN MT. FALLS
CRYSTOLA PARK
WOODLAND PARK

All cool and beautiful spots in the famous Ute Pass. Trains at 8 and 10:45 a. m. Round trip only 50 cents. Colorado Midland Railway.

EVERY DAY IN THE WEEK.
8:00 A. M. TRAIN
ON THE SHORT LINE.

Commencing July 1 there will be an 8:00 a. m. train daily over the Short Line for Cripple Creek and Victor and all way points. This in addition to the 10:35 a. m. and 8:20 p. m. trains. Observation cars on all trains. Low summer excursion rates to Rosemont, St. Peter's and intermediate points, now in effect daily.

HUNTERS RATES.
VIA COLO. MIDLAND RY.

To points in western part of the state, for party of three or more on one ticket. Get particulars at ticket office, 13 N. Tejon St.

—OR—

You will be pleased with your experience with

Plasmon Chocolate

Carry a package with you to use at any time when you feel exhausted. You will be surprised to see how quickly it will revive you. Just the thing for children to use as a sweet-meat.

W. I. BURGESS,
Telephones 83 and 572.
112 N. Tejon St.

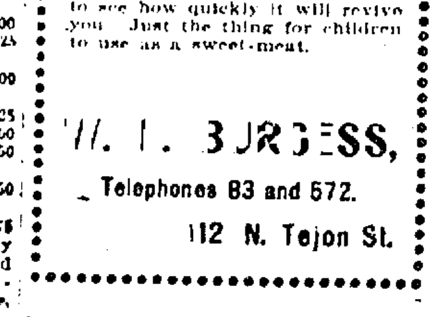

That's the well-known Castile Soap. The best is made in Italy in the heart of the olive country, and is the purest soap on the market. You can use it on the baby, for your teeth, and on tender skin and experience no irritation or roughness.

WHITE OR GREEN.

As you prefer. The best brand is Conti's.

A cake of Green Olive Soap and wash rag ... 10c

D. E. MONROE & CO'S. DRUG STORE.
Gutmann's Old Stand.
Cor. Tejon and Bijou St. Phone 311
NO LIQUORS SOLD.

Elks

The new club building will soon be finished. There are a number of places that will need decoration. We have some especially appropriate pieces for Elks. Steins, vases, bronzes, etc. Make a lasting name for yourself by presenting a nice ornament.

R. Ashby.
The Optical Jeweler,
12 N. TEJON ST.

'Phone 426-A ... 19 South Tejon St.

Reynier's Kid Gloves

This fall's importation which we have just received from France is the largest order we have ever placed for Kid Gloves. We are justified in placing these constantly larger import orders only by the increasing demand for Reynier Gloves.

We Quote These Special Prices:

to induce you to try these gloves, knowing that if you once wear Reyner's Gloves you'll buy no other.

Reynier's $2.00 Reynier Glace Kid Gloves ... **$1.80**

Reynier's $1.75 Fauchon Wash Suede Gloves ... **$1.55**

Reynier's $1.50 Diamant Glace Kid Gloves ... **$1.35**

Reynier's $1.50 Diamant Wash Kid Gloves ... **$1.35**

Reynier's $1.00 Lelia Glace Kid Gloves ... **90c**

Every pair warranted—and fitted if you desire.

Washable Kid Gloves

Reynier's make—fully warranted. Wash in soap and water.

Dress Goods

48-inch all wool Zibeline in grey, blue, brown and green. A value that cannot be duplicated. Yard ... **85c**

56-inch all wool Suiting in brown and blue mixtures only. A very pretty as well as serviceable cloth. Yard ... **$1.00**

New Silks

Very rich colorings, combined with the small satin figures of various kinds, make up the most desirable line of Fancy Silks we have ever shown at, per yard ... **95c**

19-inch Taffeta Silks, plain colors, per yard ... **50c**

19-inch Taffeta Silks, plain colors, per yard ... **69c**

Fall Underwear

Our early purchases, some made six months ago in anticipation of the recent advances, enable us to offer values that are hard to equal.

Very heavy fleece-lined cotton underwear, for women, per garment ... **50c**

Part wool, fleece lined underwear for women, per garment ... **75c**

Franco-American SOUPS

We have displayed in our window a full line of these soups, which are the best prepared soups in the market. Some of the varieties that are especially good are Tomato, Ox-Tail, French Bouillon, Vegetable and Chicken.

Ask to see the Franco-American Food Baskets.

CARL ZITTEL, 'PHONE 381. Fancy Groceries and Meats, 122 NORTH TEJON ST.

---

112 South Tejon St. Phone 136.

THE KEYSTONE

GOOD THINGS TO EAT.

Today's Special ...

We will unload today a carload of fine Colorado peaches ranging in price from 85c to $1.25 per box, and we will give with each order for one or more boxes

2... lbs. Best Granulated Sugar for ... $...

Come early and get your pick.

Yours for Business, F. J. PLIMPTON & CO.

THE PREMIUM

GROCERY and Market. Main Store—115 E. Pike's Peak Ave., Phone Main 122. Branch 2—1601 Colorado Ave., Phone Blue 152. Branch 3—410 Colorado Ave., Colorado City, Phone White-114.

Peach Day Monday

YOU HAVE BEEN VERY PATIENT.

But you know the patient are always rewarded, so here you are.

I received a telegram Saturday that a car of all FANCY and EXTRA FANCY ELBERTA PEACHES is a-rolling and will arrive here today and we will unload them early Monday. This will positively be the last car this year and

...s the S...a... ...
Season.

Fancy ...berta Freestones per box ...

Extra Fancy ...berta Freestones per box ...

FANCY WILD PLUMS, per gal ... 40c
3 lbs. DAMSON PLUMS for ... 25c
3 lbs. YELLOW TOMATOES for ... 25c
FANCY CELERY, per stalk ... 5c
12 lbs. GREEN TOMATOES for ... 25c
OHIO CONCORDS, per basket ... 25c
This is while they last.
2 lbs. White Holland Onions for ... 25c

...ED R... ...M...ES,
Per Box ... $1.00
Per Basket ... 15c

Fine Mangoes, per doz. ... 15c, 20c and 25c

F. B. ROSS, The Cash Grocer

...o...inger & ...arrison,
Dealers in All Leading Coals
FREIGHT AND TRANSFER
Telephone 80. Office 23½ N. Tejon St.

GIDDINGS BROS.

Splendid Values in Underwear

Now that the cold weather is approaching, heavy-weight underwear demands our immediate attention. To buy good, high-grade underwear at little prices is your aim constantly, and we know of no better time than now, at no better place than here, for you to supply your needs satisfactorily.

Ladies' Underwear

Ladies' wool vests and pants, high neck and long sleeves, ribbed, at, garment ... **75c**

Women's wool vests and pants, in white or grey, regular $1.25 value; to close out at, garment ... **95c**

YPSILANTI UNDERWEAR—Wool Union suits, in white or grey; special ... **$2.00**

Ypsilanti Union suits, in white or grey wool for **$3.00**

Ypsilanti wool Union suits, in blue or grey, for **$4.00**

Special line of Ypsilanti Union suits, in white, for ... **$4.75**

The YPSILANTI UNDERWEAR is guaranteed non-shrinkable, and for every garment that shrinks we will willingly replace another.

YPSILANTI SANITARY, Balbriggan Union suits, at ... **$1.50, $2.25, $3.25, $3.50**

Fine silk mixture, Union suits, from $3.25 up to **$8.50**

Heavy Silk Union Suits, at ... **$_0.50**

Men's Underwear

Men's wool shirts and drawers, matchless values at **75c, $1.00, $1.25, $1.50, $1.75, $2.00, $3.25, $3.50, $3.75** a garment.

Harderfold Underwear for Men or Women

We boast of our excellent line of ladies' or gents' Harderfold inter-air-space underwear. It is adapted to all climates and all temperatures. It is non-irritating; it contains no poisonous coloring material, and it is two-fold, which possess to a full degree the power of absorption, per garment ... **$3.7_**

ODD LOT OF CHILDREN'S PANTS WORTH FROM 35c TO 75c. ON SALE FOR ... **25c**

Complete line of men's underwear representing all kinds and makes, in light or heavy weight wool or cotton at remarkably low prices.

Fine High Art Modes in Fall Suits

How different are the styles at Giddings to those shown elsewhere! Were it not for the fact that we were so firmly established as the best style authority in the city one might hesitate in accepting an extreme creation so decidedly different from what others offer. But everyone knows what you get here is right in every particular.

IN THE POPULAR PRICE GARMENTS we are showing some special things embracing a wide variety of styles and designs. They are properly made and fit perfectly. Prices are unusually low.

THE STYLE THAT LASTS

STYLE is something that must outlast the newness of your Gown if you're to stay satisfied. No puckered seams, or shortened sleeves, or skirt wryness, may mar the enduring style of your dress if you have the goods sponged by the

DUPLEX STEAM SPONGER

which gives the goods a DOUBLE SPONGING in one operation.

We are equipped with this latest adjunct to Dress Goods Satisfaction. It insures Fit and Finish that lasts, for

...ONLY 5 CENTS A YARD...

Special ...s from the Carpet Room

Before you complete furnishing your house, we ask as a favor to us and a money saving chance to you to let us figure on the work. Be it either carpets, linoleum, draperies, shades, or upholstery work, we are properly prepared to do only first class jobs, and at little prices.

All wool Ingrain carpets, made, lined and laid for ... **75c**

Fine velvets, made, lined and laid for **$1.00, $1.10, $1.25, $1.50, $1.65.**

Middlesex carpet, made, lined and laid for only ... **$1.50**

Biglow Axminster, made, lined and laid for ... **$1.85**

Tapestry Brussels, made, lined and laid for ... **90c**

Rugs in every size, pattern and price. You will not find a better assortment so satisfactorily priced.

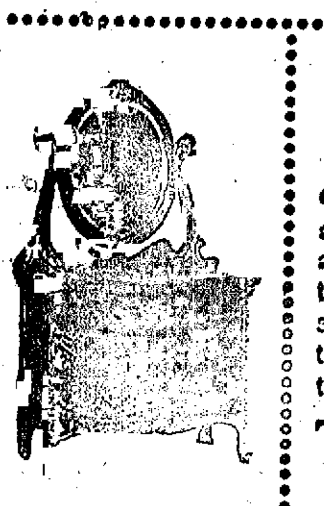

Best B...s ...ssers, ...s, ...s Go on Sale Monday

Our Best Bargains came in recently. For out-and-out values, no goods we ever owned heretofore were as good as these for the prices asked. We never believed it possible to turn out such good goods for the prices. They're stylish, handsomely finished, sturdily made and have the appearance of furniture costing twice as much. If you're not surprised when you see them, we miss our mark very greatly. **CASH OR INSTALLMENTS.**

The Co...o Springs ... Co...y
106 and 108 North Tejon Street.

...e ...y Way

to feel that your laundry work is the best and most stylish is to have the best laundry do it.

The Elite is doing a class of work today that can not be surpassed in the eastern cities.

It is white as snow.

It is beautifully finished.

It has many little points of merit not found in "common" laundry work.

Wouldn't you like to see a sample of this work?

If so, phone for a wagon.

Elite Laundry
117 N. Tejon St.
'Phone 82

...w Rates ...ast

MISSOURI PACIFIC RAILWAY

From Denver, Colorado Springs and Pueblo to

Detroit, Mich., and return ... $37.75
On sale Oct. 14 to 17 inclusive.
Kansas City, Mo., and return $19.00
On sale Oct. 17 to 21 inclusive.
Chicago, Ill., and return ... $31.50
On sale Nov. 28 to 30 inclusive.
Sandusky, Ohio, and return, $48.60.
Toledo, Ohio, and return, $47.35.
Cincinnati, Ohio, and return, $44.70.
Springfield, Ohio, and return, $45.60.
Indianapolis, Ind., and return, $41.85.
Vincennes, Ind., and return, $43.30.
New Albany, Ind., and return, $42.30.
Louisville, Ky., and return, $43.35.

And many other points in Ohio and Indiana and return at correspondingly low rates. Tickets on sale October 6, 1903.

Close connections at Grand Union Station, St. Louis, for all points East, North and South.

For further information, see your nearest Ticket Agent, or address

H. B. KOOSER, G. W. F. & P. A.
1706 Stout Street, Denver, Colorado.

MAKE AN OFFER

on a modern eight-room house in one of the best locations, on one of the best streets in the city.

OWNER MUST SELL.

Chas. ... Bennett,
Real Estate, Loans and Insurance
... E. PIKE'S PEAK AVENUE.

Established (with the town) 1871.

HENRY LeB. WILLS.
ELLIS L. SPACKMAN.
HERBERT SKINNER.
EDWARD W. KENT.

Out West Building

... ...es, W... S & ...

Short ...o..., Nor...,
Near Tejon Street ... $750

...A... WAY ... 25 CENTS ... ST. CHICAGO

GAZETTE WANT ADS BRING GOOD RESULTS

NewspaperARCHIVE® NewspaperARCHIVE®